

RESOLUTION NO. 2023-10

**RICE CREEK WATERSHED DISTRICT BOARD OF MANAGERS, DRAINAGE AUTHORITY
FOR RAMSEY COUNTY DITCH 4**

**ACCEPTING THE ENGINEER'S REPAIR REPORT AND CHARGE ALLOCATION
RECOMMENDATION AND DIRECTING FURTHER REPAIR PROCEEDINGS**

Manager Heinandt offered the following Resolution and moved its adoption, seconded by Manager Bradley:

WHEREAS, the Rice Creek Watershed District Board of Managers ("Board"), Drainage Authority for Ramsey County Ditch (RCD) 4, under its ongoing obligations to inspect and maintain public drainage systems under its jurisdiction has performed inspections of RCD 4; and

WHEREAS, the inspection reports confirmed the need for maintenance or repair of the drainage system – identifying thick vegetation, brush, deadfalls, mature trees and other obstructions located within the open channel and right-of-way of the drainage system causing a reduction in hydraulic capacity; and

WHEREAS, the Board, in response to the inspection reports, directed its engineer to prepare a repair report – designing and recommending the repairs necessary to make the drainage system efficient – and a charge allocation recommendation – recommending an allocation of repair costs between water management district charges in the drainage area of RCD 4 and ad valorem taxes generated within the watershed district; and

WHEREAS, the Engineer has provided, after consultation with the Board, a Technical Memorandum, dated July 13, 2023, containing its repair plan and recommendation; and

WHEREAS, the engineer's recommended scope of repair for RCD 4, contained in the Technical Memorandum, provides for the restoration of beneficial drainage within the watershed of RCD 4 and minimize adverse environmental impacts; and

WHEREAS, repairs, consistent with the engineer's recommendations, will restore predictable drainage efficiency of RCD 4 in order to support current beneficial land uses and future stormwater management demands as well as supporting prior repairs on the system; and

WHEREAS, the engineer has also provided a Technical Memorandum, dated October 31, 2023, containing the engineer's preliminary charge analysis and allocation recommendation consistent with the District's Watershed Management Plan; and

WHEREAS, all of the engineer's recommendations are consistent with the Watershed Management Plan and District rules.

THEREFORE, the Rice Creek Watershed District Board of Managers makes the following:

ORDER

- A. The Board of Managers accepts the engineer's Technical Memoranda for both the repair of RCD 4 and the allocation of charges for the costs of the repair.
- B. The recommended scope of repair and charge allocation are subject to modification and final Board approval after public hearing.
- C. The Board of Managers directs its administrator to notice acceptance of the Technical Memoranda and to set and notice a final hearing on both the repair and charge allocation at which the Board shall take public comment and consider an order directing construction of the repair and adoption of the charge allocation to be held on December 7, 2023 in the Council Chambers, Roseville City Hall, 2660 Civic Center Drive, Roseville, MN at 6:30 p.m.
- D. Notice of the final hearing shall be provided as required by statute and District policy.

The question was on the adoption of the Resolution and there were 5 yeas and 0 nays as follows:

	Yea	Nay	Absent	Abstain
BRADLEY	<input checked="" type="checkbox"/>	<input type="checkbox"/>	<input type="checkbox"/>	<input type="checkbox"/>
ROBERTSON	<input checked="" type="checkbox"/>	<input type="checkbox"/>	<input type="checkbox"/>	<input type="checkbox"/>
WAGAMON	<input checked="" type="checkbox"/>	<input type="checkbox"/>	<input type="checkbox"/>	<input type="checkbox"/>
WALLER	<input checked="" type="checkbox"/>	<input type="checkbox"/>	<input type="checkbox"/>	<input type="checkbox"/>
WEINANDT	<input checked="" type="checkbox"/>	<input type="checkbox"/>	<input type="checkbox"/>	<input type="checkbox"/>

Upon vote, the President declared the Resolution passed.

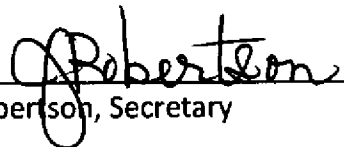

Jessica Robertson, Secretary

Dated: November 8, 2023

* * * * *

I, Jessica Robertson, Secretary of the Rice Creek Watershed District, do hereby certify that I have compared the above Resolution with the original thereof as the same appears of record and on file with the District and find the same to be a true and correct transcript thereof.

IN TESTIMONY WHEREOF, I hereunto set my hand this 8th day of November, 2023.

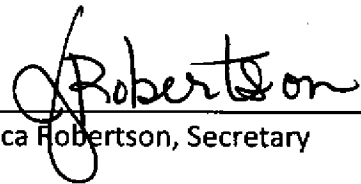

Jessica Robertson, Secretary

Technical Memorandum

To: Nick Tomczik, Administrator
Rice Creek Watershed District

Cc: Tom Schmidt
Ashlee Ricci

From: Adam Nies

Through: Chris Otterness, PE

Subject: RCD 4 Repair Report

Date: July 13, 2023

Project #: R005555-0327

I hereby certify that the attached plan, specification, or report was prepared by me or under my direct supervision and that I am a duly registered Professional Engineer under the laws of the State of Minnesota



Adam N. Nies

July 13, 2023

Reg. No. 53358

INTRODUCTION AND EXECUTIVE SUMMARY

The purpose of this memorandum is to provide the Rice Creek Watershed District (District) with an analysis and description of proposed repairs to portions of Ramsey County Ditch (RCD) 4, including a preliminary opinion of probable cost for the recommended repairs.

The primary issues identified for RCD 4 are a lack of accessibility for inspection and maintenance and bank erosion due to sparse ground cover. Both of these issues are directly related to heavy tree growth along and over the ditch, which forms a barrier to access and shields sunlight from lower-growth vegetation. Recommended repairs consist of tree removal between the channel banks and adjacent to one bank to facilitate maintenance access. Cost for these repairs is estimated at approximately \$235,000.

BACKGROUND

LOCATION OF THE PUBLIC DRAINAGE SYSTEM

The RCD 4 public drainage system is located within Sections 4, 9, 25, and 10 (of T 29N, R 23W) and Section 33 (of T30N, R23W), within the Cities of Roseville and Arden Hills, Ramsey County. RCD 4 previously consisted of a Main Trunk and one connecting lateral, however, the portion of the RCD 4 Main Trunk south of Terrace Drive and the entirety of Lateral 1 have been transferred to the City of Roseville. Although this transfer changed management authority over a portion of the ditch, it does not change the drainage area of RCD 4, or the lands benefitted by the system. The drainage area that contributes runoff to the public drainage system is approximately 1,700 acres and is in an entirely urban environment with land uses including residential, commercial, and industrial. The public

drainage system drains through Little Lake Johanna into Lake Johanna which in turn drains to Rice Creek. The terminus of the public drainage system is Lake Johanna. The system traverses through residential neighborhoods and the campus of Northwestern University. The location of RCD 4 is shown in **Figure 1**.

CURRENT CONDITION OF THE SYSTEM

Houston Engineering, Inc. (HEI) completed a ground survey of RCD 4 in 2011, 2013, and 2016 as part of an effort to determine the as-constructed and subsequently improved condition (ACSIC) and reestablish the public drainage system record. HEI completed a follow-up survey in fall 2022 on the portion of RCD 4 Main Trunk between station 18+22 and 38+67 to verify sediment accumulation and locate eroded portions of the bank. The 2022 survey indicated little accumulation of sediment in the channel. This is due in part to the relatively steep ditch grade allowing sediment to remain in suspension and flow downstream to settle out in Little Lake Johanna. Upon seeing very little change to the ditch profile during the first portion of the survey, HEI and RCWD staff concurred that further profile investigation was unnecessary, and the survey of the remaining portions of the ditch was discontinued. The existing ditch bottom profile depicted in the Plan and Profile drawings (**Figure 2**) are based on the 2016 survey and verified with partial ditch survey in 2022.

HEI and District staff completed a walk-through of the entire RCD 4 open channel in August 2022 from Oasis Pond to Little Lake Johanna. Conditions were documented via photographs, videos, and notes (see photos in **Appendix A**). Some of the open channel (particularly in downstream portions closer to Little Lake Johana) has been lined with grouted riprap, which is generally in good condition. However, large vegetation, brush, and trees prevent access for maintenance. There are also deadfalls within the channel in many of the treed areas, which can lead to reduction in capacity of the drainage ditch. The tree canopy causes heavy shading of the banks resulting in scarcity of vegetation and ground cover, which can lead to bank erosion and excess sedimentation downstream.

In addition to the usual difficulty of tree clearing associated with repairing ditches that have not had regular maintenance, RCD 4 is also located in a developed area. As a result, there are multiple locations along the ditch where fences, retaining walls, and trails are located within the area required for maintenance access. At approximate station 40+50, a walking path begins on the eastern side of the ditch and continues downstream to Lydia Ave. There are multiple retaining walls located adjacent to the path that limit access to Lydia Ave. On the west bank of the ditch from Oasis Pond to Lydia Ave there is no direct access due to the proximity of residential yards to the ditch. Along the north side of Lydia Ave, there is limited access to the west bank due to the proximity of houses. However, on the east bank there is a maintenance road located near the University of Northwestern baseball field. This access road leads to a walking path along the east bank of the drainage ditch until the ditch reaches Little Johanna Lake.

PROPOSED REPAIR

The purpose of the proposed repair is to restore a maintenance corridor and reestablish stabilizing vegetation and ground cover along the banks of RCD 4 Main Trunk from Oasis Pond to Lake Johanna. The banks and ROW are densely vegetated with trees and brush which make access difficult, shade the banks, and prevent stabilizing vegetation from growing. Repairs in this reach would include removal of vegetation (trees/brush) within the channel, including deadfalls, and clearing of trees and brush along one side of the channel to provide maintenance access. Due to the lack of available space to dispose of wood chips on site, all cleared tree and vegetation debris must be hauled offsite. No significant sediment removal or spoiling of sediment is anticipated for this project. All areas disturbed by the clearing efforts will be stabilized and reseeded with shade tolerant vegetation as some canopy is expected to remain from the opposite bank from which clearing activities are occurring. Additional erosion control practices (e.g. blanketing) may be required in some areas adjacent to the project work limits as the site is cleared and scoured areas become more apparent.

Project work is recommended to occur on the east side of RCD 4 between Little Lake Johanna and Oasis Pond due to accessibility concerns discovered during the site walk through with District Staff. Project work is recommended to occur on the east side of RCD 4 between Lake Johanna and Little Lake Johanna. The “working side” of ditch is displayed on the preliminary construction plans provided in **Appendix B**. Removal of additional poor condition trees immediately adjacent to the work limits will be taken into consideration during construction. That being trees that are imminent for falling either into the ditch or at risk of damaging structures.

EFFECTS OF REPAIR

Drainage System Performance

The repairs will provide a more stable outlet for benefitting lands, particularly within the Main Trunk immediately downstream of Oasis Pond. This will be accomplished through the removal of several deadfalls and snags that cause flow to slow (dropping sediment) and swirl (causing bank erosion), and through the removal of trees and brush that prevent sunlight from reaching the channel banks. Reintroducing sunlight and planting deep rooted grasses will provide a stable bank that is less susceptible to erosion and failures while reducing the threat of future deadfalls. The removal of trees and large vegetation is also essential to the future performance of the ditch as it allows access for future inspection and maintenance activities.

Wetland Impacts

We reviewed the National Wetland Inventory (NWI) dataset and aerial photography to determine the extents of wetland resources within the vicinity of the drainage system channel. There are three (3)

wetland complexes along the corridor of the drainage system channel including Type 3 and Type 5 wetlands (**Figure 1**).

The proposed project falls under the definition of a “repair” under Minnesota Statute 103E. Per the US Army Corps of Engineers Regulatory Guidance Letter 07-02, this work is exempt from federal permitting requirements of the Clean Water Act (CWA). Under the Wetland Conservation Act (WCA), impacts to Type 3, 4 and 5 wetlands resulting from drainage system repair would require mitigation, should impacts occur from the repair. However, the proposed repair work does not result in dredging or replacement of fill therefore there will be no impacts to wetlands that require mitigation. Therefore, a loss of wetland quantity, quality or biological diversity is not expected due to the project.

Threatened and Endangered Species

Public drainage systems may encounter situations where Minnesota’s Endangered Species Statute (MS 84.0895) and the associated Rules apply. The endangered species program regulates activities that take, import, transport, or sell any portion of an endangered or threatened species where these acts may be allowed by permit issued by the DNR. The statutes exempt the accidental, unknowing destruction of designated plants. However, it is the responsibility of the Engineer when preparing a final report to complete due diligence to avoid impacts to threatened and endangered species.

Based on the MnDNR’s Natural Heritage Information System (NHIS) data (LA-944) as **Appendix D**, the District Engineer is aware of three state-listed threatened species that have been observed within one mile of the RCD 4 project site:

- Jumping Spider (*Paradamoetas fontanus*)
- Caddis Fly (*Oecetis ditissa*)
- Kinnickinnick Dewberry (*Rubus multiflorus*)

The District Engineer will use impact avoidance strategies including strategic construction timing, best management practices and species awareness to avoid an incidental taking of state-listed threatened species at the time of construction.

PRELIMINARY OPINION OF PROBABLE CONSTRUCTION COST

A Preliminary Opinion of Probable Construction Cost (POPCC) was developed for the recommended repairs and is included as **Appendix C**. Our cost estimate is approximately \$235,000 including a 20% construction contingency, 30% Engineering fee and \$10,000 Legal/Administrative fees. Major work line items include tree clearing, mobilization, traffic control & public safety for the recreational trail usage, and seeding & mulch. The cost estimate also includes protection of existing features, such as lateral connections, retaining walls and gravel trails.

The District’s Watershed Management Plan describes the apportionment of public drainage system repair project costs to roadway authorities, landowners draining to the system (via a Water

Management District charge), and to the District's general (ad valorem) levy. These cost allocations will be detailed in a future report that will be considered during a public hearing.

Conclusion/Recommendation

To restore the function of the RCD 4 public drainage system to the ACSIC, we recommend the District complete repair of the Main Trunk from Oasis Pond to Lake Johanna focused on reestablishing the access corridor including clearing and management of trees and brush along the channel. We conclude that the proposed repairs are necessary to meet the current and future stormwater management needs, and that the repairs are in the best interest of the property owners. The recommended repairs are believed to balance the need to provide serviceable drainage and stormwater management with the desire to minimize environmental impacts while implementing the best value alternative.

With consideration of Minnesota Statute 103E.015, subd. 2, the project as recommended will conserve soil, water, wetlands, wild animals, and related natural resources to the maximum extent practicable while restoring and protecting the future function of the public drainage system. The drainage system serves as an outlet for commercial, industrial, residential, and municipal waters and is therefore essential to promoting public utility, benefit, and welfare.

To assist the Board of Managers, concept-level design and cost information are provided in this memorandum. Detailed construction plans, bid documents, and specifications will need to be prepared subsequent to the Board establishing and ordering a project. We also recommend the Board of Managers engage landowners adjacent to the project area regarding the Reasonable and Necessary Area to complete repairs. All work for the project will be completed within the defined right of way limits of RCD 4.

The Board of Managers retains the decision whether to accept, reject, or modify the Engineer's Recommendation. The repairs recommended by the Engineer are consistent with the objectives and policies identified with the current Watershed Management Plan.

LIST OF ATTACHMENTS

- Figure 1: Project Location & Wetlands
- Appendix A: Pictures from RCD 4 Walk Through
- Appendix B: Proposed Repair Plan and Profiles
- Appendix C: Preliminary Opinion of Probable Construction Cost
- Appendix D: DNR Natural Heritage Review

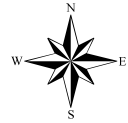

- RCD 4 Current Alignment
- Interstate
- State Highway
- City
- Township/Range
- County Boundary
- RCWD Boundary

NWI Circular 39 Class

- 1 - Seasonally Flooded Basin or Flat
- 3 - Shallow Marsh
- 5 - Shallow Open Water

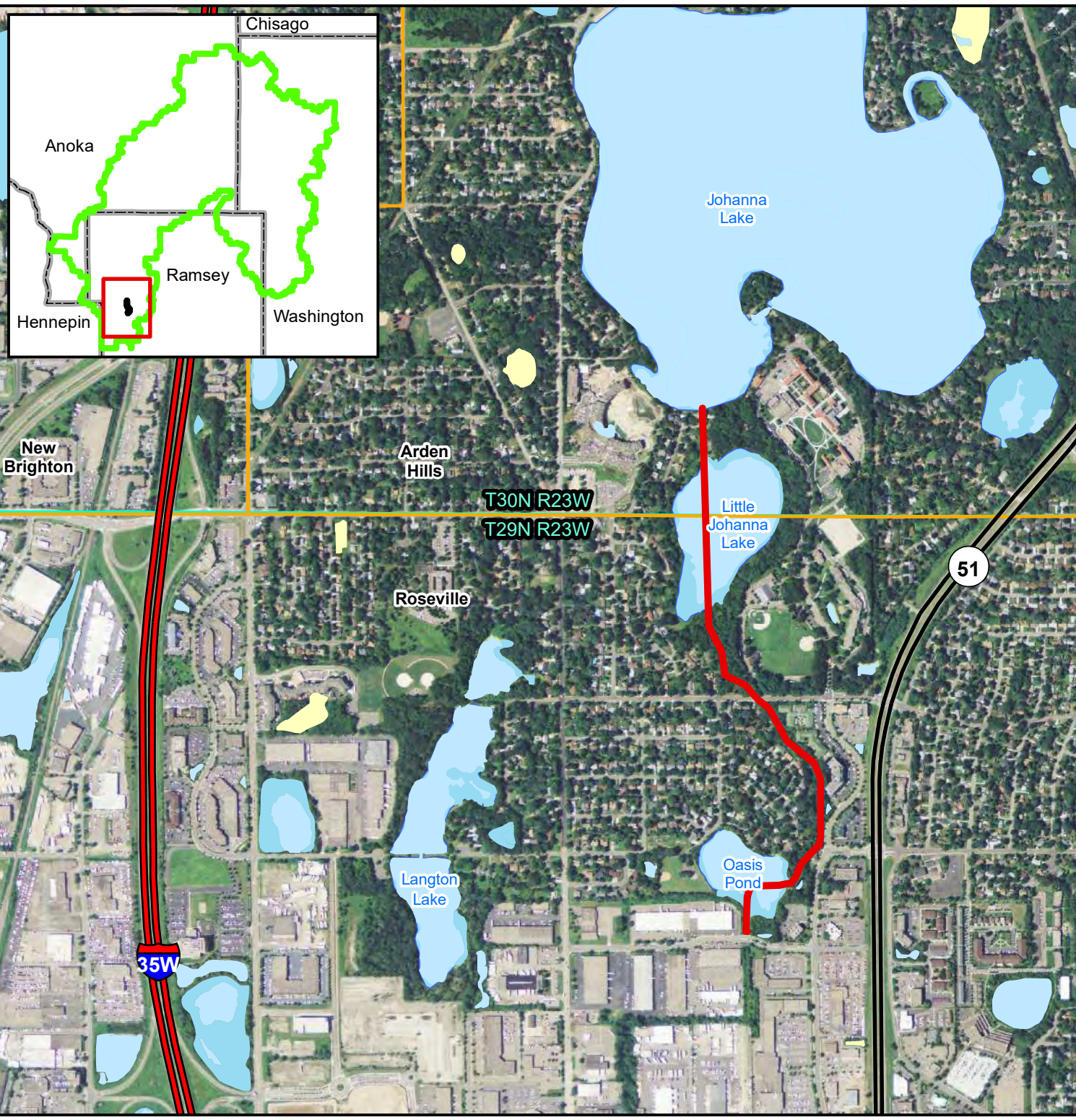
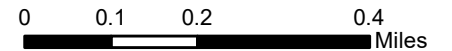

Figure 1: Ramsey County Ditch 4 Current Alignment

Scale: AS SHOWN	Drawn by: IRR	Checked by: ANN	Project No.: 5555-327	Date: 3/29/2023
--------------------	------------------	--------------------	--------------------------	--------------------

	Maple Grove
	P: 763.493.4522 F: 763.493.5572

APPENDIX A: FIELD WALK THROUGH PHOTOS



Photo #1: Grouted Weir,
STA: 45+15



Photo #2: Gravel Path and Retaining wall on
east side of ditch, STA: 36+00



Photo #3: Swale on west side of ditch, STA:
42+00



Photo #4: Gravel Path and Retaining wall on
east side of ditch, STA: 30+00



Photo #5: Chain link fence on west side of ditch,
STA: 29+00



Photo #6: Leakage from retaining wall on east
side of ditch, STA: 27+00

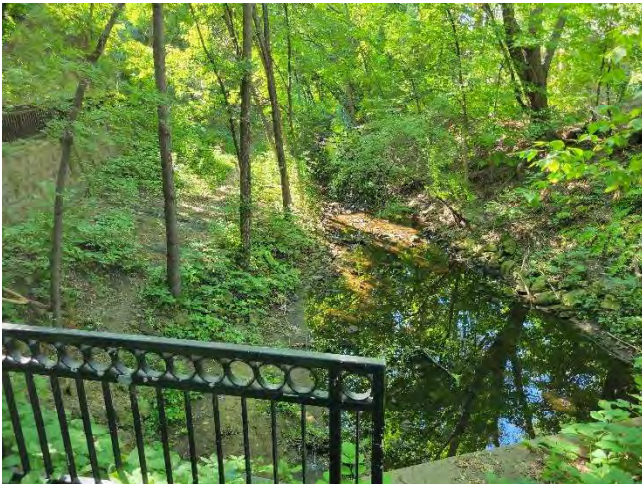

Photo #7: Lydia Ave STA: 27+00, looking
upstream.



Photo #8: Large open area on Lydia Ave,
STA: 26+00

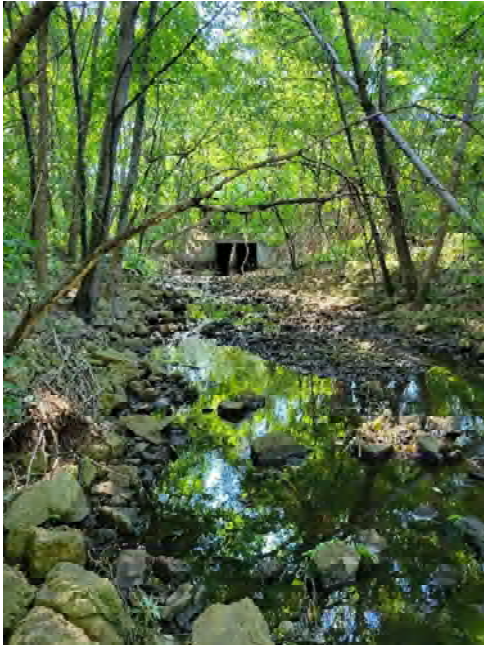

Photo #9: Riprap in channel
STA: 20+00



Photo #10: Access from Northwest Maintenance
Road, STA: 24+00

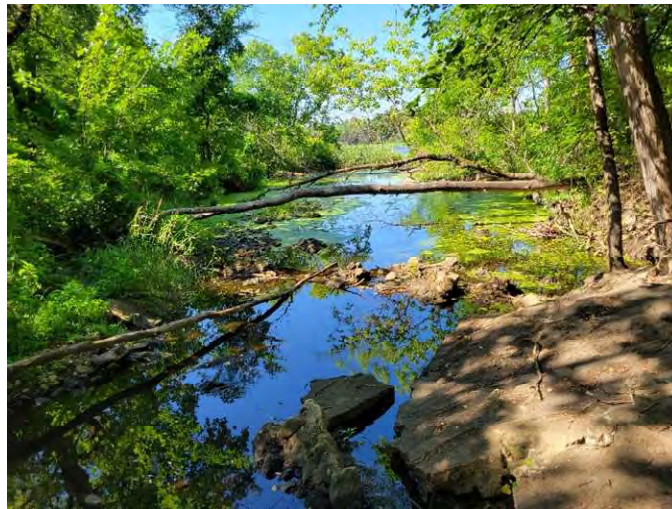
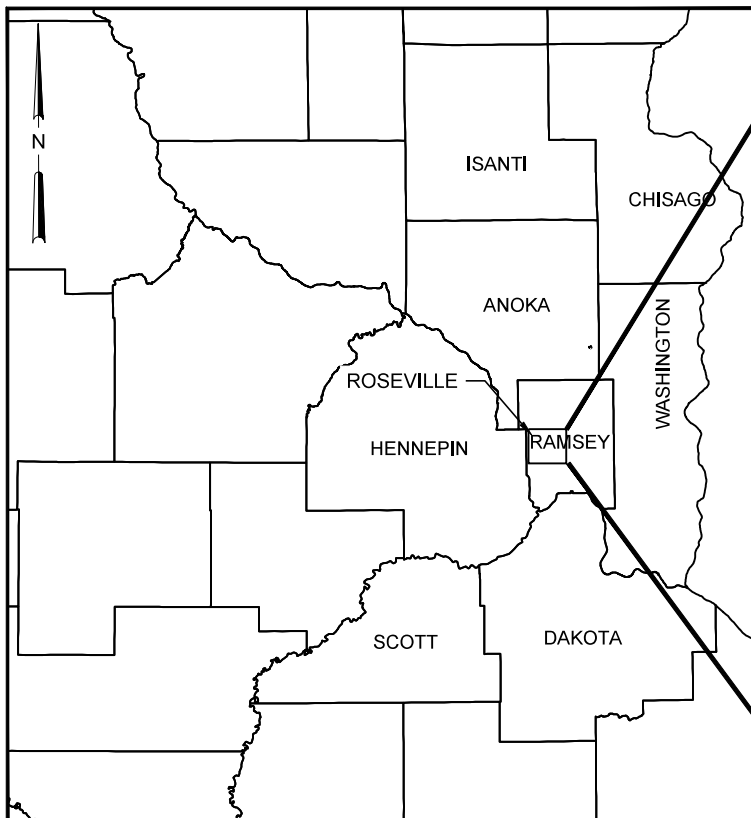

Photo #11: Outlet to Little Johanna Lake,
STA: 17+00

APPENDIX B: PROPOSED REPAIR PLAN AND PROFILE

**RAMSEY COUNTY
DITCH 4
MAIN TRUNK REPAIR
RICE CREEK WATERSHED DISTRICT
CITY OF ROSEVILLE
MAY 2023**

DRAWING INDEX	
SHEET NUMBER	SHEET TITLE
1	TITLE SHEET
2	RCD 4 MAIN TRUNK PLAN & PROFILE
3	RCD 4 MAIN TRUNK PLAN & PROFILE
4	DETAILS
5	SWPPP
6	SWPPP



NOTES:

1. **GEODETIC CONTROL**
HORIZONTAL: NAD83 MINNESOTA STATE PLANE, SOUTH ZONE, US FOOT
VERTICAL: NORTH AMERICAN VERTICAL DATUM OF 1988 (NAVD88)
BENCH MARK: DQ8733 SW QUARTER, SECTION 29, TOWNSHIP 29N, RANGE 23W
 IN ROSEVILLE, AT THE JUNCTION OF TRUNK HIGHWAY 51 (SNELLING AVENUE) AND COUNTY ROAD C2 IN ROSEVILLE, AT TRUNK HIGHWAY 51 MILEPOINT 8.85, 91.0 FEET EAST OF NORTHBOUND TRUNK HIGHWAY 51, 80.2 FEET SOUTH OF EASTBOUND COUNTY ROAD C2, 38.5 FEET EAST OF SNELLING DRIVE, 1.5 FEET NORTH OF A WITNESS POST.
2. **UTILITY**
 PRIOR TO ANY EXCAVATION WORK, THE CONTRACTOR IS RESPONSIBLE UNDER MINNESOTA STATE STATUTE 216D AND MINNESOTA RULES CHAPTER 7560 TO CONTACT GOPHER STATE ONE CALL FOR THE LOCATION OF UNDERGROUND UTILITY FACILITIES IN PROXIMITY TO THE EXCAVATION SITE.
 THE SUBSURFACE UTILITY INFORMATION IN THIS PLAN IS UTILITY QUALITY LEVEL D. THIS UTILITY QUALITY LEVEL WAS DETERMINED ACCORDING TO THE GUIDELINES OF C/ASCE 38-02, ENTITLED "STANDARD GUIDELINE FOR THE COLLECTION AND DEPICTION OF EXISTING SUBSURFACE UTILITY DATA".
3.

DESCRIPTION	UTILITY TABULATION	OWNER
COMMUNICATION	CENTURY LINK	CENTURY LINK
COMMUNICATION	MIDCONTINENT COMMUNICATIONS	MIDCONTINENT COMMUNICATIONS
COMMUNICATION	ZAYO BANDWIDTH	ZAYO BANDWIDTH
ELECTRIC	CONNEXUS ENERGY	CONNEXUS ENERGY
ENERGY	XCEL ENERGY	XCEL ENERGY
ENERGY	MINNESOTA ENERGY RESOURCES	MINNESOTA ENERGY RESOURCES
GAS	CENTER POINT ENERGY	CENTER POINT ENERGY
PETROLEUM	MAGELLAN MIDSTREAM PARTNERS	MAGELLAN MIDSTREAM PARTNERS
4. CONTACT "GOPHER STATE ONE CALL" FOR LOCATIONS OF BURIED UTILITIES. CALL (651) 454-0002 OR (800) 252-1166. ALSO CONTACT AT www.gopherstateonecall.org

PRELIMINARY
NOT FOR CONSTRUCTION

PREPARED BY:



MAPLE GROVE, MINNESOTA

- NOTES**
- HORIZONTAL CONTROL:** ANY COORDINATES LISTED IN THIS PLAN MINNESOTA STATE PLANE, SOUTH ZONE, US FOOT.
 - VERTICAL CONTROL:** ALL ELEVATIONS ARE NORTH AMERICAN VERTICAL DATUM OF 1988 (NAVD 88).

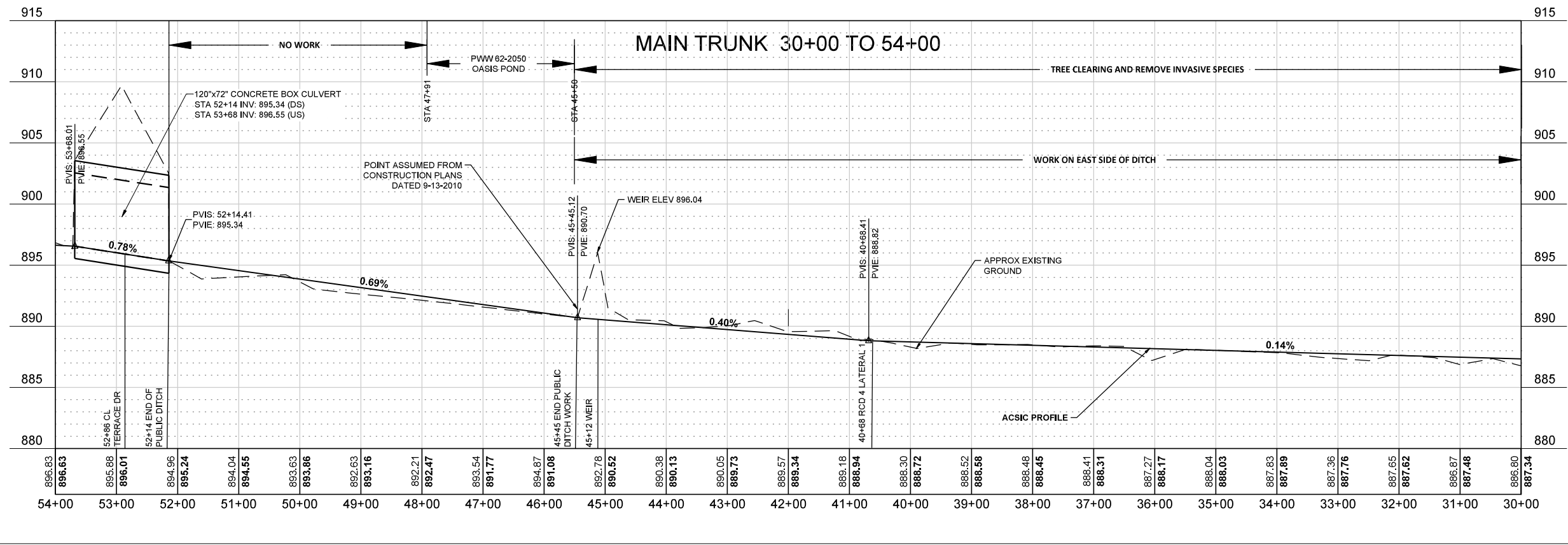
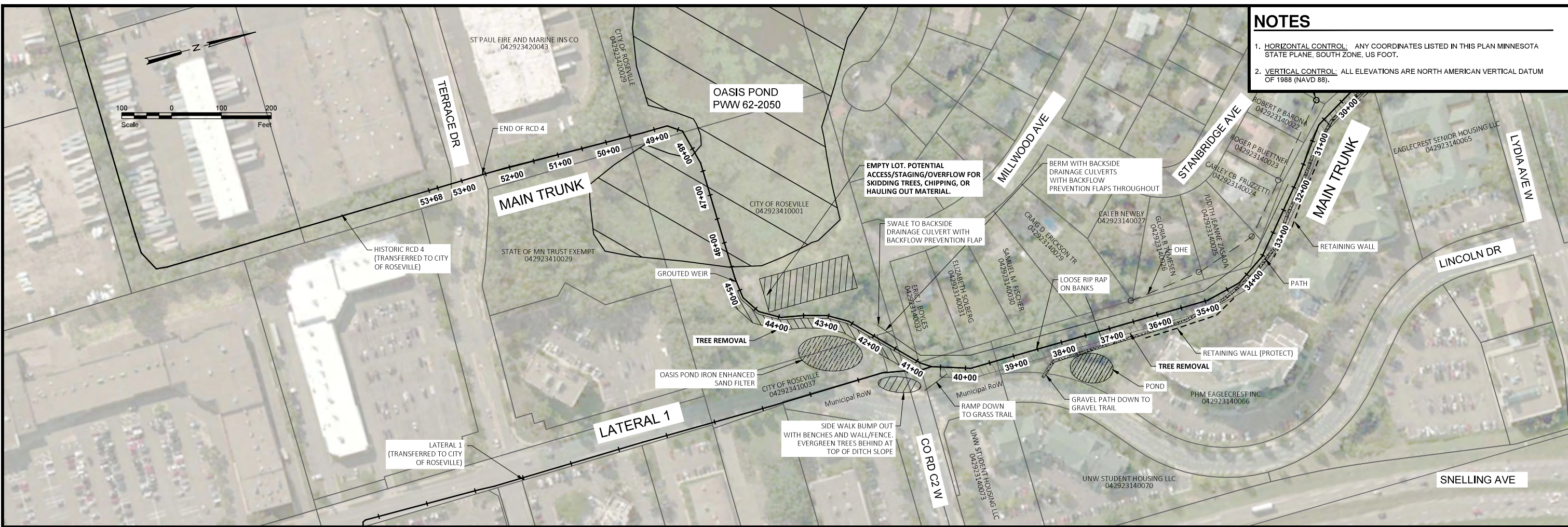

H:\Maple Grove\RCWD\IBN\5555-0327 RCD 4 Repair Report\CAD\Plans\5555327_Plan and Profile.dwg-3 P&P MT-5/11/2023 2:40 PM-(brevue)

<p>PRELIMINARY NOT FOR CONSTRUCTION</p>			<p>Maple Grove</p>	<p>Drawn by IRR</p>	<p>Date 5/9/2023</p>	<p>RAMSEY COUNTY DITCH 4 REPAIR RICE CREEK WATERSHED DISTRICT</p>	<p>PLAN AND PROFILE MAIN TRUNK PROJECT NO. 5555-0327</p>	<p>SHEET 3</p>
			<p>P: 763.493.4522 F: 763.493.5572</p>	<p>Checked by ANN</p>	<p>Scale AS SHOWN</p>			
No.	Revision	Date	By					

- NOTES**
- HORIZONTAL CONTROL:** ANY COORDINATES LISTED IN THIS PLAN MINNESOTA STATE PLANE, SOUTH ZONE, US FOOT.
 - VERTICAL CONTROL:** ALL ELEVATIONS ARE NORTH AMERICAN VERTICAL DATUM OF 1988 (NAVD 88).

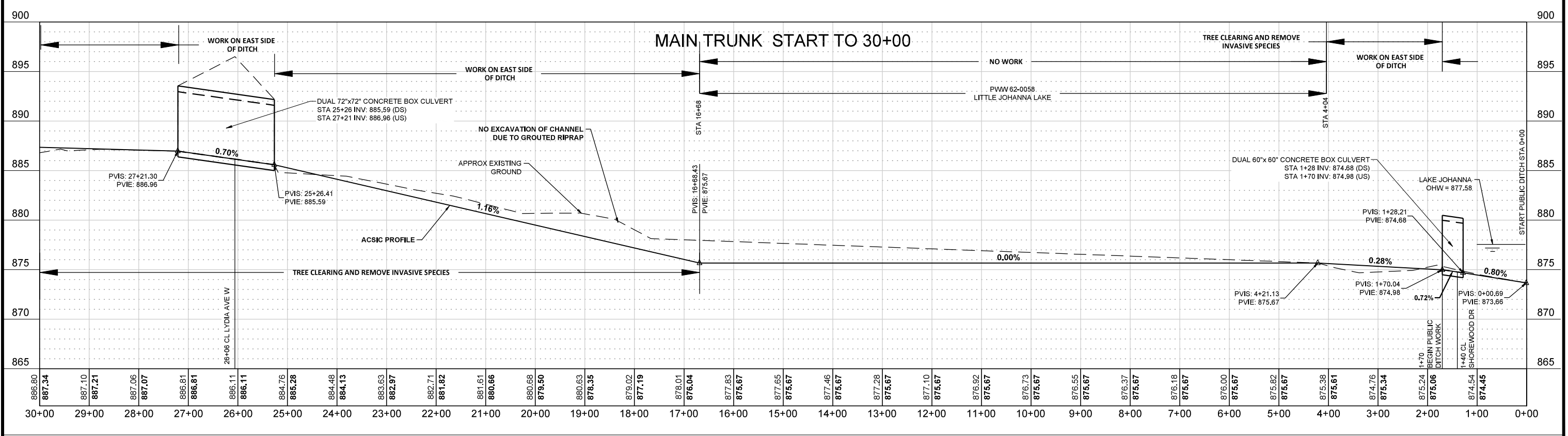
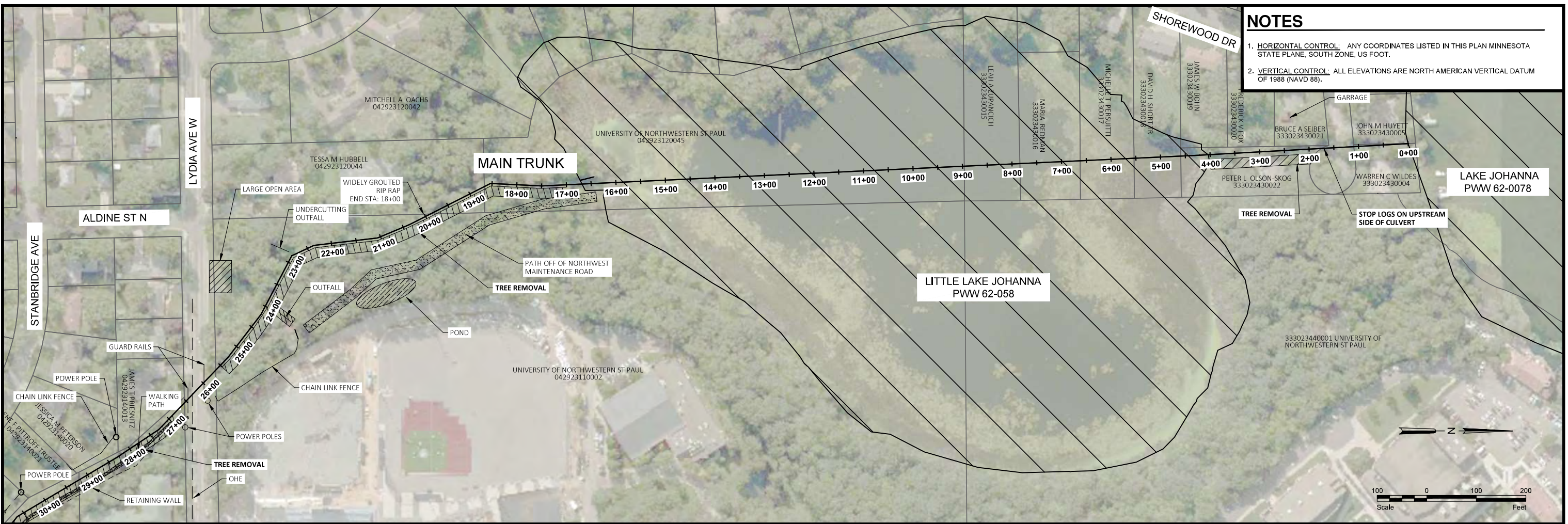

H:\Maple Grove\RCWD\IBN\5555-0327 RCD 4 Repair Report\CAD\Plans\5555327_Plan and Profile.dwg-2 P&P MT-5/11/2023 2:40 PM-(brevie)

No.	Revision	Date	By

PRELIMINARY
NOT FOR CONSTRUCTION



Maple Grove
 Drawn by IRR Date 5/9/2023
 Checked by ANN Scale AS SHOWN

RAMSEY COUNTY DITCH 4 REPAIR
 RICE CREEK WATERSHED DISTRICT

PLAN AND PROFILE
 MAIN TRUNK
 PROJECT NO. 5555-0327

SHEET
2

H:\Maple Grove\RCVD\IBN\5555-0327 RCD 4 Repair Report\CAD\Plans\5555327_Plan and Profile.dwg-4 DETAIL-5/11/2023 2:40 PM-(breeve)

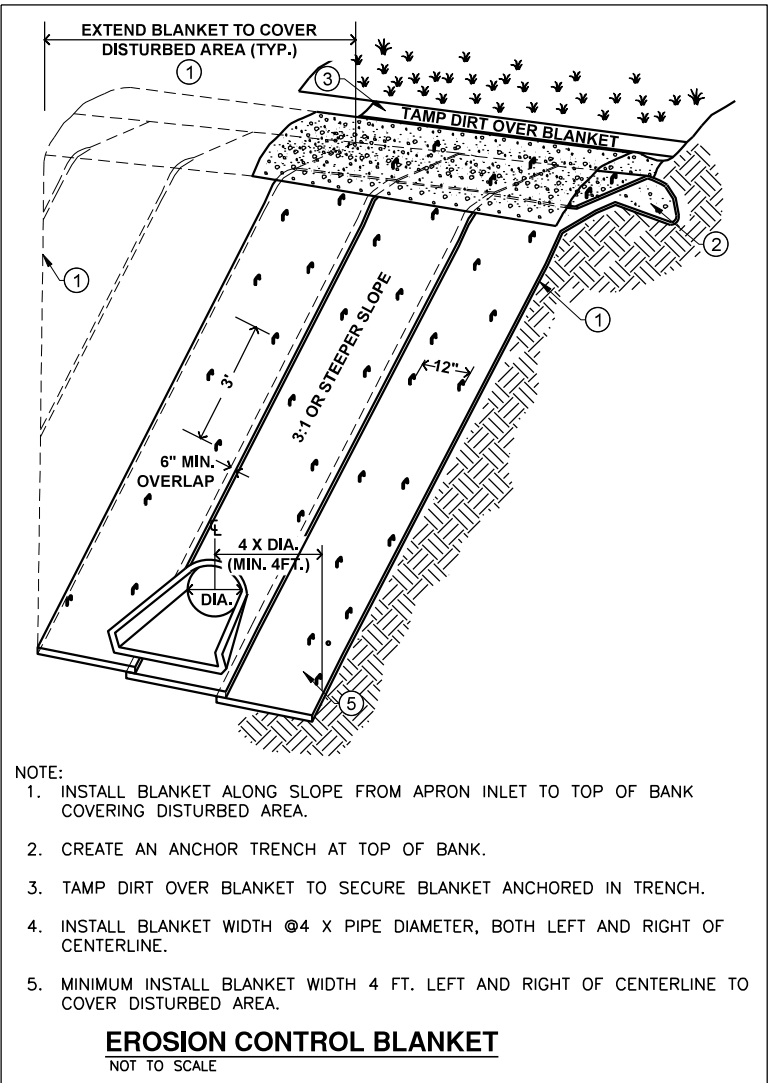
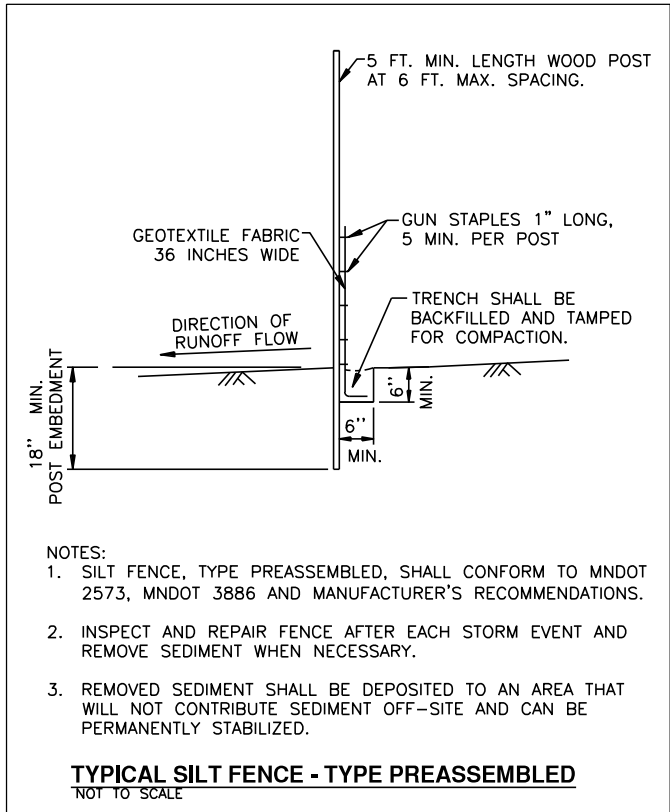

No.	Revision	Date	By

PRELIMINARY
NOT FOR CONSTRUCTION



Maple Grove

Drawn by
IRR

Date
5/9/2023

P: 763.493.4522
F: 763.493.5572

Checked by
ANN

Scale
AS SHOWN

RAMSEY COUNTY DITCH 4 REPAIR
RICE CREEK WATERSHED DISTRICT

DETAILS

PROJECT NO. 5555-0327

SHEET

4

STORM WATER POLLUTION PREVENTION PLAN (SWPPP) NARRATIVE

THE MINNESOTA GENERAL PERMIT AUTHORIZATION TO DISCHARGE STORMWATER ASSOCIATED WITH CONSTRUCTION ACTIVITY ISSUED ON AUGUST 1, 2018 SHALL APPLY FOR THIS PROJECT.

GENERAL CONSTRUCTION ACTIVITY INFORMATION

PROJECT NAME: RAMSEY COUNTY DITCH 4 MAIN TRUNK REPAIR

1. PROJECT LOCATION:

CITY OR TOWNSHIP: CITY OF ROSEVILLE AND ARDEN HILLS
 STATE: MN ZIP CODE: 55112 COUNTY: RAMSEY
 LATITUDE/LONGITUDE OF APPROXIMATE CENTROID OF PROJECT: 45.0355,-93.1721

2. DESCRIBE THE CONSTRUCTION ACTIVITY:

THE RAMSEY COUNTY DITCH 4 MAIN TRUNK REPAIR WILL CONSIST CLEARING AND GRUBBING VEGETATION ALONG THE MAIN TRUNK.

PROJECT AREAS

- 1. TOTAL AREA TO BE DISTURBED (ACRES): 4.78
- 2. PRE-CONSTRUCTION IMPERVIOUS SURFACE (ACRES): 0.0
- 3. POST-CONSTRUCTION IMPERVIOUS SURFACE (ACRES): 0.0
- 4. TOTAL NEW IMPERVIOUS SURFACE (ACRES): 0.0

RECEIVING WATERS

SURFACE WATERS WITHIN ONE MILE OF PROJECT BOUNDARY (AERIAL RADIUS MEASUREMENT) THAT WILL RECEIVE STORMWATER FROM THE SITE OR DISCHARGE FROM PERMANENT STORMWATER MANAGEMENT SYSTEM:

WATER BODY ID	NAME OF WATER BODY	TYPE	SPECIAL WATER	IMPAIRED WATER
PWW 62-2050	OASIS POND	POND	NO	NO
PWW 62-058	LITTLE LAKE JOHANNA	LAKE	NO	YES
PWW 62-0078	LAKE JOHANNA	LAKE	NO	NO

CONTACT INFORMATION

PROJECT OWNER: RICE CREEK WATERSHED DISTRICT
 4325 PHEASANT RIDGE DR NE
 BLAINE, MN 55449

CONTRACTOR: TO BE DETERMINED

DESIGN OF CONSTRUCTION SWPPP

DESIGN OF CONSTRUCTION SWPPP COMPLETED BY:
 AARON M. ZIGAN
 HOUSTON ENGINEERING, INC.
 7550 MERIDIAN CIRCLE NORTH, SUITE 120
 MAPLE GROVE, MINNESOTA 55369
 PHONE: (763) 493-4522
 FAX: (763) 493-5572
 azigan@houstoneng.com

PROJECT INFORMATION

- 1. CHAIN OF RESPONSIBILITY: OWNER AND CONTRACTOR ARE COPERMITTEES FOR THE MINNESOTA GENERAL PERMIT AUTHORIZATION TO DISCHARGE STORMWATER ASSOCIATED WITH CONSTRUCTION ACTIVITY. THE CONTRACTOR IS RESPONSIBLE TO COMPLY WITH ALL ASPECTS OF THE MINNESOTA GENERAL PERMIT AT ALL TIMES UNTIL THE NOTICE OF TERMINATION (NOT) HAS BEEN FILED WITH THE MPCA. THE CONTRACTOR WILL DEVELOP A CHAIN OF COMMAND WITH ALL OPERATORS ON THE SITE TO ENSURE THAT THE SWPPP WILL BE IMPLEMENTED AND STAY IN EFFECT UNTIL THE CONSTRUCTION PROJECT IS COMPLETE, THE ENTIRE SITE HAS UNDERGONE FINAL STABILIZATION, AND A NOTICE OF TERMINATION (NOT) HAS BEEN SUBMITTED TO THE MPCA.
- 2. TRAINING DOCUMENTATION: CONTRACTOR SHALL LIST PEOPLE REQUIRING TRAINING PER PART III.F.1, DATES OF TRAINING AND NAME OF INSTRUCTOR(S) AND ENTITY PROVIDING TRAINING, CONTENT OF TRAINING COURSE OR WORKSHOP INCLUDING THE NUMBER OF HOURS OF TRAINING. THE OWNER SHALL BE PROVIDED WITH A COPY OF THE TRAINING DOCUMENTATION BEFORE THE START OF CONSTRUCTION ON THE PROJECT.

PROJECT INFORMATION

- 1. ENVIRONMENTALLY SENSITIVE AREAS:
 - A. IMPAIRED WATERS: THE RCD 4 MAIN TRUNK DISCHARGES ARE WITHIN ONE MILE OF A WATER LISTED AS IMPAIRED. THIS WATER IS LAKE JOHANNA (RCD 4 MAIN TRUNK). THIS LAKE HAS AN EPA-APPROVED IMPAIRMENT FOR: NUTRIENTS; PFOS;
 - B. WETLANDS: SEGMENTS OF THE WORK LIMITS CROSS WETLANDS. WORK SHALL CONFORM TO STATE AND FEDERAL WETLAND LAWS.
 - C. KARST AREAS: THERE ARE NO KNOWN KARST AREAS WITHIN THE PROJECT BOUNDARY.
 - D. CALCAREOUS FENS: THERE ARE NO KNOWN CALCAREOUS FENS WITHIN THE PROJECT BOUNDARY.

SPECIAL WATERS: THERE ARE NO SPECIAL WATERS WITHIN ONE MILE OF THE DISCHARGES FOR RCD #4 MAIN TRUNK

- E. ENDANGERED OR THREATENED SPECIES: JUMPING SPIDERS, CADDIS FLY AND KINNICKINNICK DEWBERRY MAY BE LOCATED WITHIN THE WORK LIMITS. SEE SPECIFICATIONS FOR FACT SHEETS AND GUIDANCE ON AVOIDANCE.
 - F. HISTORIC PLACES OR ARCHEOLOGICAL SITES: THERE ARE NO KNOWN HISTORIC PLACES OR ARCHEOLOGICAL SITES WITHIN THE PROJECT BOUNDARY.
 - G. STEEP SLOPES: SLOPES 1:3 (V:H) OR STEEPER IN GRADE ARE CONFINED TO THE SLOPES OF THE COUNTY DITCH SYSTEM.
2. SOIL TYPES.
- THE SEDIMENT REMOVAL WILL GENERALLY CONSIST OF FINE SANDS AND LOAMS. ESTIMATED PARTICLE SIZE RANGING FROM 0.1 MM TO 7.5 CM.

- 3. ORDER OF CONSTRUCTION ACTIVITIES:
 - A. INSTALL EROSION AND SEDIMENT CONTROL MEASURES.
 - B. CLEAR AND GRUB VEGETATION NOTED IN PLANS
 - C. STABILIZE AREAS DISTURBED WITH TEMPORARY EROSION AND SEDIMENT CONTROL MEASURES.
 - D. COMPLETE PERMANENT RESTORATION WITH EROSION AND SEDIMENT CONTROL MEASURES.

EROSION PREVENTION PRACTICES

- 1. STABILIZATION MUST BE INITIATED IMMEDIATELY AND NO LATER THAN 7 DAYS CALENDAR DAYS WHENEVER ANY CONSTRUCTION ACTIVITY HAS TEMPORARILY OR PERMANENTLY CEASED ON ANY PORTION OF THE SITE. STABILIZATION MEANS THE EXPOSED GROUND SURFACE HAS BEEN COVERED BY APPROPRIATE MATERIALS SUCH AS MULCH, STAKED SOD, RIPRAP, EROSION CONTROL BLANKET, MATS OR OTHER MATERIAL THAT PREVENTS EROSION FROM OCCURRING. GRASS, AGRICULTURAL CROP OR OTHER SEEDING ALONE IS NOT STABILIZATION. MULCH MATERIALS MUST ACHIEVE APPROXIMATELY 90 PERCENT GROUND COVERAGE (TYPICALLY 2 TON/ACRE).
- 2. STORMWATER CONVEYANCE CHANNELS MUST BE ROUTED AROUND UNSTABILIZED AREAS. EROSION CONTROLS AND VELOCITY DISSIPATION DEVICES MUST BE USED ALONG THE LENGTH OF THE CONVEYANCE CHANNEL AND AT ANY OUTLET.
- 3. PIPE OUTLETS MUST BE PROVIDED WITH TEMPORARY OR PERMANENT ENERGY DISSIPATION WITHIN 24 HOURS AFTER CONNECTION TO A SURFACE WATER.
- 4. IF FEASIBLE, STORMWATER DISCHARGES FROM BMPS MUST BE DIRECTED TO VEGETATED AREAS. USE VELOCITY DISSIPATION DEVICES AT DISCHARGE POINT IF NECESSARY.

SEDIMENT CONTROL PRACTICES

- 1. SEDIMENT CONTROL PRACTICES MUST BE ESTABLISHED ON ALL DOWN GRADIENT PERIMETERS AND BE LOCATED UP GRADIENT OF ANY BUFFER ZONES. THE PERIMETER SEDIMENT CONTROL PRACTICE MUST BE IN PLACE BEFORE ANY UP GRADIENT LAND-DISTURBING ACTIVITIES BEGIN. THESE PRACTICES SHALL REMAIN IN PLACE UNTIL FINAL STABILIZATION.
- 2. RE-INSTALL ALL SEDIMENT CONTROL PRACTICES THAT HAVE BEEN ADJUSTED OR REMOVED TO ACCOMMODATE SHORT-TERM ACTIVITIES SUCH AS CLEARING OR GRUBBING, OR PASSAGE OF VEHICLES, IMMEDIATELY AFTER THE SHORT-TERM ACTIVITY HAS BEEN COMPLETED. COMPLETE ANY SHORT-TERM ACTIVITY THAT REQUIRES REMOVAL OF SEDIMENT CONTROL PRACTICES AS QUICKLY AS POSSIBLE. RE-INSTALL SEDIMENT CONTROL PRACTICES BEFORE THE NEXT PRECIPITATION EVENT EVEN IF THE SHORT-TERM ACTIVITY IS NOT COMPLETE.
- 3. ALL STORM DRAIN INLETS MUST BE PROTECTED BY APPROPRIATE BMPS DURING CONSTRUCTION UNTIL ALL SOURCES WITH POTENTIAL FOR DISCHARGING TO THE INLET HAVE BEEN STABILIZED. INLET PROTECTION MAY BE REMOVED FOR A PARTICULAR INLET IF A SPECIFIC SAFETY CONCERN (STREET FLOODING/FREEZING) HAS BEEN IDENTIFIED BY THE PERMITTEE OR THE JURISDICTIONAL AUTHORITY. THE PERMITTEE MUST DOCUMENT THE NEED FOR REMOVAL AND RETAIN THE RECORD WITH THE SWPPP.
- 4. TEMPORARY SOIL STOCKPILES MUST HAVE SILT FENCE OR OTHER EFFECTIVE SEDIMENT CONTROLS, AND CANNOT BE PLACED IN ANY NATURAL BUFFERS OR SURFACE WATERS, INCLUDING STORMWATER CONVEYANCES SUCH AS CURB AND GUTTER SYSTEMS, OR CONDUITS AND DITCHES UNLESS THERE IS A BYPASS IN PLACE FOR THE STORMWATER.
- 5. WHERE VEHICLE TRAFFIC LEAVES ANY PART OF THE SITE (OR ONTO PAVED ROADS WITHIN THE SITE) A VEHICLE TRACKING BMP, APPROVED BY THE ENGINEER, MUST BE INSTALLED TO MINIMIZE THE TRACK OUT OF SEDIMENT FROM THE CONSTRUCTION SITE. STREET SWEEPING MUST BE USED IF SUCH VEHICLE TRACKING BMPS ARE NOT ADEQUATE TO PREVENT SEDIMENT FROM BEING TRACKED ONTO THE STREET.
- 6. SOIL COMPACTION MUST BE MINIMIZED AND, UNLESS INFEASIBLE, PRESERVE TOPSOIL. MINIMIZING SOIL COMPACTION IS NOT REQUIRED WHERE THE FUNCTION OF A SPECIFIC AREA OF THE SITE DICTATES THAT IT BE COMPACTED.
- 7. SOIL COMPACTION MUST BE MINIMIZED AND, UNLESS INFEASIBLE, PRESERVE TOPSOIL. MINIMIZING SOIL COMPACTION IS NOT REQUIRED WHERE THE FUNCTION OF A SPECIFIC AREA OF THE SITE DICTATES THAT IT BE COMPACTED.

INSPECTIONS AND MAINTENANCE

- 1. THE CONTRACTOR SHALL IDENTIFY THE INDIVIDUAL(S) CERTIFIED AS A SITE MANAGER FOR OVERSEEING IMPLEMENTATION OF, REVISING, AND AMENDING THE SWPPP AND PERFORMING INSPECTIONS.
- 2. THE CONTRACTOR SHALL IDENTIFY THE INDIVIDUAL(S) CERTIFIED AS A BMP INSTALLER FOR PERFORMING OR SUPERVISING THE INSTALLATION, MAINTENANCE AND REPAIR OF BMPS.
- 3. INSPECTIONS WILL BE CONDUCTED AT LEAST ONE TIME PER WEEK AND WITHIN 24 HOURS AFTER A RAINFALL EVENT GREATER THAN 0.50 INCH IN 24 HOURS.
- 4. WHERE PARTS OF THE CONSTRUCTION SITE HAVE UNDERGONE FINAL STABILIZATION, BUT WORK REMAINS ON OTHER PARTS OF THE SITE, INSPECTIONS OF THE STABILIZED AREAS MAY BE REDUCED TO ONCE PER MONTH.
- 5. WHERE WORK HAS BEEN SUSPENDED DUE TO FROZEN GROUND CONDITIONS, THE REQUIRED INSPECTIONS AND MAINTENANCE SCHEDULE MUST BEGIN WITHIN 24 HOURS AFTER RUNOFF OCCURS AT THE SITE OR 24 HOURS PRIOR TO RESUMING CONSTRUCTION, WHICHEVER COMES FIRST.
- 6. ALL PERIMETER CONTROL DEVICES MUST BE REPAIRED, REPLACED, OR SUPPLEMENTED WHEN THEY BECOME NONFUNCTIONAL OR THE SEDIMENT REACHES ONE-HALF (1/2) OF THE HEIGHT OF THE DEVICE. THESE REPAIRS MUST BE MADE BY THE END OF THE NEXT BUSINESS DAY AFTER DISCOVERY, OR THEREAFTER AS SOON AS FIELD CONDITIONS ALLOW ACCESS.
- 7. SURFACE WATERS, INCLUDING DRAINAGE DITCHES AND CONVEYANCE SYSTEMS, MUST BE INSPECTED FOR EVIDENCE OF EROSION AND SEDIMENT DEPOSITION.
- 8. CONSTRUCTION SITE VEHICLE EXIT LOCATIONS MUST BE INSPECTED FOR EVIDENCE OF OFF-SITE SEDIMENT TRACKING ONTO PAVED SURFACES. TRACKED SEDIMENT MUST BE REMOVED FROM ALL PAVED SURFACES BOTH ON AND OFF SITE WITHIN 24 HOURS OF DISCOVERY.
- 9. ALL INFILTRATION AREAS MUST BE INSPECTED TO ENSURE THAT NO SEDIMENT FROM ONGOING CONSTRUCTION ACTIVITY IS REACHING THE INFILTRATION AREA. ALL INFILTRATION AREAS MUST BE INSPECTED TO ENSURE THAT EQUIPMENT IS NOT BEING DRIVEN ACROSS THE INFILTRATION AREA.

H:\Maple Grove\RCWD\IBN\5555-0327 RCD 4 Repair Report\CAD\Plans\5555327_Plan and Profile.dwg-5 SWPPP-5/11/2023 2:40 PM-(brevet)

No.	Revision	Date	By	<p style="text-align: center;">PRELIMINARY NOT FOR CONSTRUCTION</p> 	Drawn by IRR Date 5/9/2023	RAMSEY COUNTY DITCH 4 REPAIR RICE CREEK WATERSHED DISTRICT	SWPPP (1 OF 2) PROJECT NO. 5555-0327	SHEET 5
					Checked by ANN Scale AS SHOWN			

APPENDIX C: PRELIMINARY OPINION OF PROBABLE CONSTRUCTION COST

**OPINION OF PROBABLE COST:
RCD #4
RAMSEY COUNTY DITCH 4**

RAMSEY COUNTY, MINNESOTA

May 11, 2023

Item	Item Description	Unit	Quantity	Unit Price	Total Price
1	Mobilization	Lump Sum	1	\$ 15,000.00	\$ 15,000.00
2	Traffic Control & Public Safety (Recreational Trail Usage)	Lump Sum	1	\$ 8,000.00	\$ 8,000.00
3	Seeding and Mulch	Acre	4.1	\$ 4,000.00	\$ 16,346.22
4	Tree Clearing and Removal	Acre	4.1	\$ 25,000.00	\$ 102,163.90
5	Silt Fence	Lin. Ft.	100	\$ 5.00	\$ 500.00
6	Excavator/Dozer Hours	Hours	4	\$ 225.00	\$ 900.00
7	Sediment Control Log	Lin. Ft.	100	\$ 4.00	\$ 400.00
8	Erosion Control Blanket	Sq. Yds	100	\$ 4.00	\$ 400.00
9	Protection of Existing Adjacent Features (Lateral Connections, Retaining Walls, Gravel Trails)	Lump Sum	1	\$ 2,500.00	\$ 2,500.00
10	Stormwater Permit and SWPPP Compliance	Lump Sum	1	\$ 4,000.00	\$ 4,000.00
	Construction Sub-total				\$ 150,210.12
	20% Construction Contingency				\$ 30,042.02
	Engineering				\$ 45,063.04
	Legal/Admin Fee				\$ 10,000.00
	TOTAL OPINION OF PROBABLE CONSTRUCTION COST				\$235,315.18

APPENDIX D: DNR NATURAL HERITAGE REVIEW



Formal Natural Heritage Review - Cover Page

See next page for results of review. A draft watermark means the project details have not been finalized and the results are not official.

Project Name: Ramsey County Ditch #4 Repair Project

Project Proposer: Houston Engineering Inc.

Project Type: Natural Resource Management, Water Resources

Project Type Activities: Tree Removal

TRS: T29 R23 S4, T30 R23 S33

County(s): Ramsey

DNR Admin Region(s): Central

Reason Requested: Other

Project Description: The project's scope includes removal of trees and vegetation within the right of way of Ramsey County Ditch #4, located within the city of Roseville and ...

Existing Land Uses: The existing landuse of the project is the same as proposed since it is a repair of an existing ditch.

Landcover / Habitat Impacted: Trees, shrubs and vegetation will be impacted from the ditch repair.

Waterbodies Affected: The ditch goes through three different public waters: Oasis Pond, Little Johanna Lake and Johanna Lake. There are no planned impacts that will take place to the public water basins.

Groundwater Resources Affected: There are no planned impacts to any ground water resources.

Previous Natural Heritage Review: No

Previous Habitat Assessments / Surveys: No

SUMMARY OF AUTOMATED RESULTS

Category	Results	Response By Category
Project Details	No Comments	No Further Review Required
Ecologically Significant Area	No Comments	No Further Review Required
State-Listed Endangered or Threatened Species	Needs Further Review	State-protected Species in Vicinity
State-Listed Species of Special Concern	Comments	Recommendations
Federally Listed Species	Comments	RPBB High Potential Zone



March 31, 2023

Project Name: Ramsey County Ditch #4 Repair Project

Project Proposer: Houston Engineering Inc.

Project Type: Natural Resource Management, Water Resources

Project ID: MCE #2023-00267

AUTOMATED RESULTS: FURTHER REVIEW IS NEEDED

As requested, the above project has undergone an automated review for potential impacts to rare features. Based on this review, one or more rare features may be impacted by the proposed project and further review by the Natural Heritage Review Team is needed. You will receive a separate notification email when the review process is complete and the Natural Heritage Review letter has been posted.

Please refer to the table on the cover page of this report for a summary of potential impacts to rare features. For additional information or planning purposes, use the Explore Page in Minnesota Conservation Explorer to view the potentially impacted rare features or to create a Conservation Planning Report for the proposed project.

If you have additional information to help resolve the potential impacts listed in the summary results, please attach related project documentation in the Edit Details tab of the Project page. Relevant information includes, but is not limited to, additional project details, completed habitat assessments, or survey results. This additional information will be considered during the project review.

Ramsey County Ditch #4 Repair Project

Aerial Imagery With Locator Map

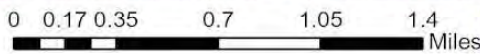
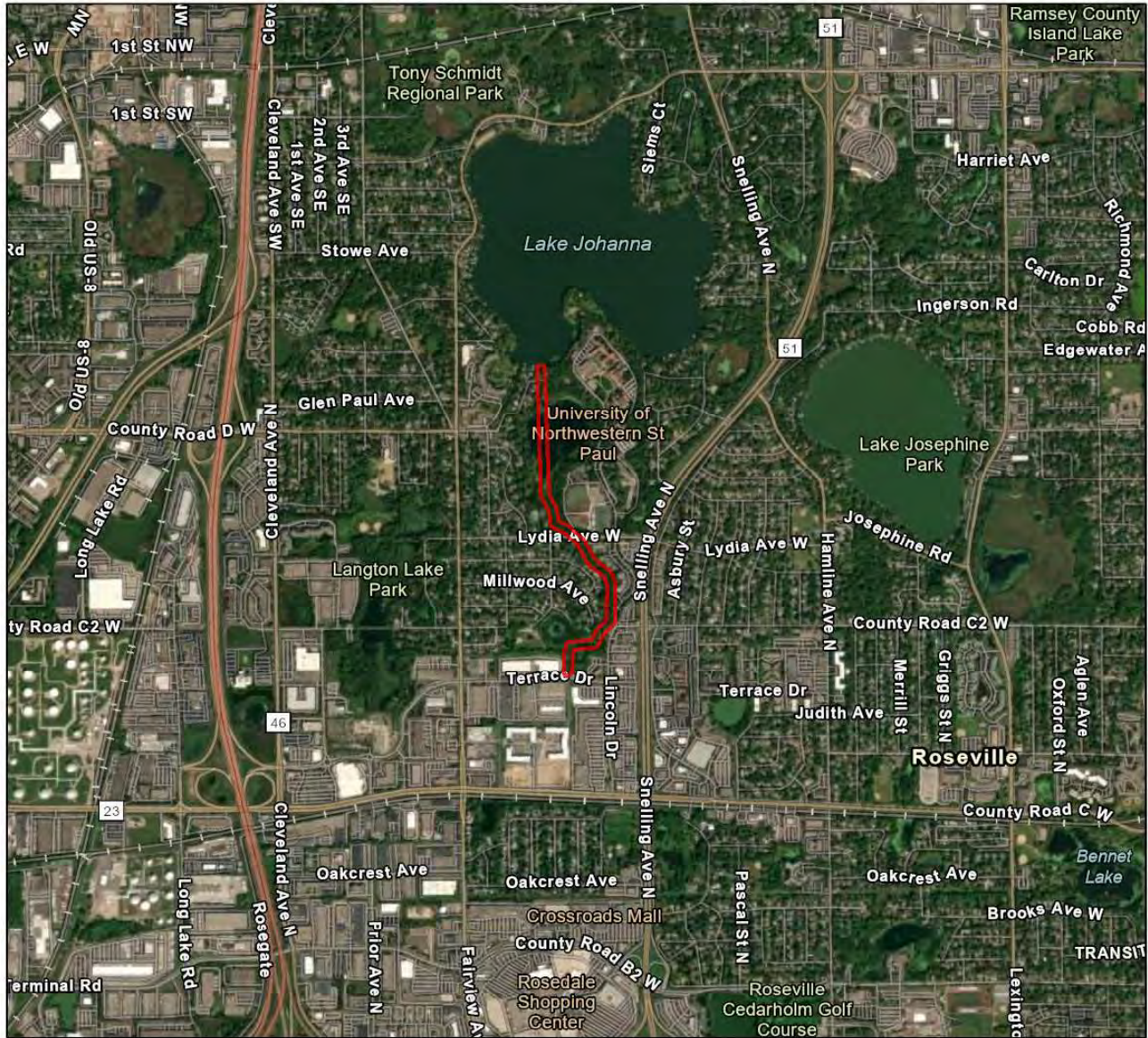

 Project Boundary

Project Type: Natural Resource Management, Water Resources

Project Size (acres): 14.44

County(s): Ramsey

TRS: T29 R23 S4, T30 R23 S33

Earthstar Geographics
Esri, HERE, Garmin, FAO, NOAA, USGS, EPA
Metropolitan Council, MetroGIS, Esri, HERE, Garmin, SafeGraph,



Ramsey County Ditch #4 Repair Project

USA Topo Basemap With Locator Map

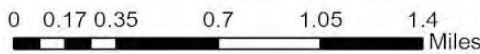
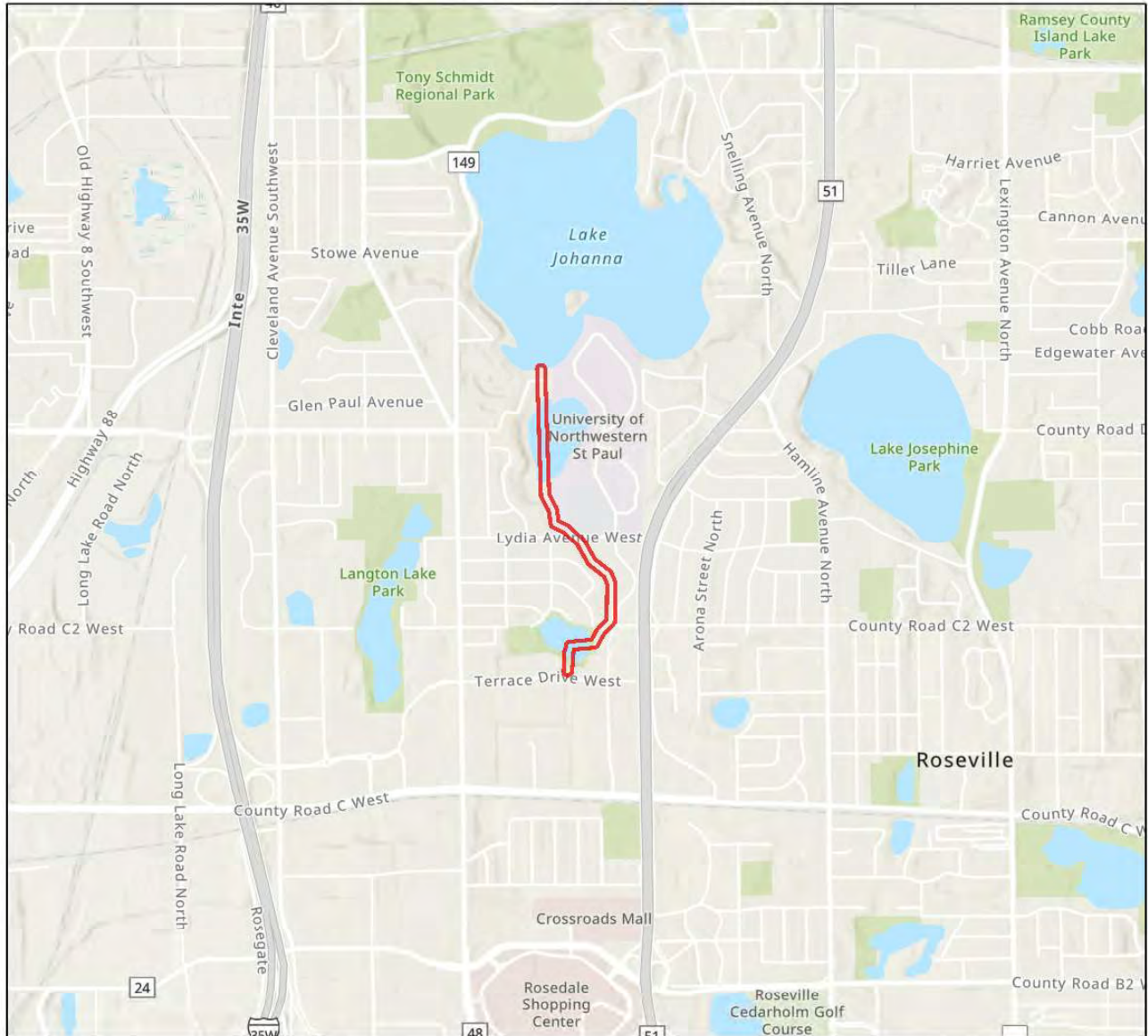

 Project Boundary

Project Type: Natural Resource Management, Water Resources

Project Size (acres): 14.44

County(s): Ramsey

TRS: T29 R23 S4, T30 R23 S33

Esri, NASA, NGA, USGS, FEMA
Esri, HERE, Garmin, FAO, NOAA, USGS, EPA
Metropolitan Council, MetroGIS, Esri, HERE, Garmin, SafeGraph,





Minnesota Department of Natural Resources
Division of Ecological & Water Resources
500 Lafayette Road, Box 25
St. Paul, MN 55155-4025

July 4, 2023

Correspondence # MCE 2023-00267

Isabella Reeve
Houston Engineering

RE: Natural Heritage Review of the proposed Ramsey County Ditch #4 Repair Project,
T29N R23W Section 4, T30N R23W Section 33; Ramsey County

Dear Isabella Reeve,

As requested, the Minnesota Natural Heritage Information System has been reviewed to determine if the proposed project has the potential to impact any rare species or other significant natural features. Based on the project details provided with the request, the following rare features may be impacted by the proposed project:

State-listed Species

- A rare caddisfly (*Oecetis ditissa*), state listed as threatened, and a jumping spider (*Paradamoetas fontanus*) have been documented nearby. The habitat use and current status of the caddisfly in Oasis Pond is unknown but juveniles are vulnerable to deterioration in water quality, especially increased siltation. The jumping spider is also not well understood but it occurs in bogs, marsh edges, and prairie. As such, effective erosion prevention and sediment control practices must be implemented and maintained near the river throughout the duration of the project and incorporated into any stormwater management plan.
- The Natural Heritage Information System (NHIS) tracks bat roost trees and hibernacula plus some acoustic data, but this information is not exhaustive. Even if there are no bat records listed nearby, all seven of Minnesota's bats, including the federally endangered northern long-eared bat (*Myotis septentrionalis*), can be found throughout Minnesota. During the active season (approximately April-November) bats roost underneath bark, in cavities, or in crevices of both live and dead trees. Tree removal can negatively impact bats by destroying roosting habitat, especially during the pup rearing season when females are forming maternity roosting colonies

and the pups cannot yet fly. To minimize these impacts, the DNR recommends that tree removal be avoided from June 1 through August 15.

- Please visit the [DNR Rare Species Guide](#) for more information on the habitat use of these species and recommended measures to avoid or minimize impacts. For further assistance with these species, please contact the appropriate [DNR Regional Nongame Specialist](#) or [Regional Ecologist](#).

Federally Protected Species

- The area of interest overlaps with a Rusty Patched Bumble Bee *High Potential Zone*. The rusty patched bumble bee (*Bombus affinis*) is federally listed as endangered and is likely to be present in suitable habitat within *High Potential Zones*. From April through October this species uses underground nests in upland grasslands, shrublands, and forest edges, and forages where nectar and pollen are available. From October through April the species overwinters under tree litter in upland forests and woodlands. The rusty patched bumble bee may be impacted by a variety of land management activities including, but not limited to, prescribed fire, tree-removal, haying, grazing, herbicide use, pesticide use, land-clearing, soil disturbance or compaction, or use of non-native bees. The [USFWS rusty patched bumble bee guidance](#) provides guidance on avoiding impacts to rusty patched bumble bee and a key for determining if actions are likely to affect the species; the determination key can be found in the appendix. If applicable, the DNR also recommends reseeding disturbed soils with native species of grasses and forbs using [BWSR Seed Mixes](#) or [MnDOT Seed Mixes](#). Please visit the [USFWS Rusty Patched Bumble Bee Map](#) for the most current locations of *High Potential Zones*.
- To ensure compliance with federal law, conduct a federal regulatory review using the U.S. Fish and Wildlife Service's (USFWS) online [Information for Planning and Consultation \(IPaC\) tool](#).

Environmental Review and Permitting

- Please include a copy of this letter and the MCE-generated Final Project Report in any state or local license or permit application. Please note that measures to avoid or minimize disturbance to the above rare features may be included as restrictions or conditions in any required permits or licenses.

The Natural Heritage Information System (NHIS), a collection of databases that contains information about Minnesota's rare natural features, is maintained by the Division of Ecological and Water Resources, Department of Natural Resources. The NHIS is continually updated as new information becomes available, and is the most complete source of data on Minnesota's rare or otherwise significant species, native plant communities, and other natural features. However, the NHIS is not an exhaustive inventory and thus does not represent all of the occurrences of rare features within the state. Therefore, ecologically significant features for which we have no records may exist within the project area. If

additional information becomes available regarding rare features in the vicinity of the project, further review may be necessary.

For environmental review purposes, the results of this Natural Heritage Review are valid for one year; the results are only valid for the project location and project description provided with the request. If project details change or the project has not occurred within one year, please resubmit the project for review within one year of initiating project activities.

The Natural Heritage Review does not constitute project approval by the Department of Natural Resources. Instead, it identifies issues regarding known occurrences of rare features and potential impacts to these rare features. Visit the [Natural Heritage Review website](#) for additional information regarding this process, survey guidance, and other related information. For information on the environmental review process or other natural resource concerns, you may contact your [DNR Regional Environmental Assessment Ecologist](#).

Thank you for consulting us on this matter and for your interest in preserving Minnesota's rare natural resources.

Sincerely,

A handwritten signature in cursive script that reads "James Drake".

James Drake
Natural Heritage Review Specialist
James.F.Drake@state.mn.us

Cc: Melissa Collins

Technical Memorandum

To: Nick Tomczik, District Administrator
Rice Creek Watershed District

From: Adam Nies, PE CFM
Houston Engineering, Inc.

Through: Chris Otterness, PE

Subject: RCD 4 Repair
Water Management District Charge; Preliminary Determination

Date: October 31, 2023

Project: 5555-0327

INTRODUCTION

The purpose of this memorandum is to provide technical support to the Rice Creek Watershed District (RCWD) for the development of a preliminary allocation of Water Management District charges for the repair of approximately 4,500 feet of Ramsey County Ditch (RCD) 4 open channel between Oasis Pond and Lake Johanna. Houston Engineering Inc. (HEI) estimated the preliminary opinion of probable construction and engineering costs for the repair project within the RCD 4 Repair Report dated July 13, 2023 at approximately **\$235,000** to be paid for, in part, through a Water Management District (WMD) consisting of properties in the hydrologic drainage area of RCD 4. In order to understand the relative tax burden on various land uses, the RCWD Board of Managers requested that a preliminary determination of charges within the RCD 4 WMD be completed. This charge determination may later be used in preparation of a certification of charges.

PROJECT FUNDING APPROACH

The basic premise of the funding approach is that the costs to construct the various project features should be paid for by the benefitting entity. Benefitting entities include those property owners within the hydrologic boundary of the WMD, as well as those residing beyond the hydrologic boundary of the public drainage, but within the boundary of the RCWD. Property parcels that exist within the WMD and the RCWD boundary have an individually calculated charge based on size and stormwater runoff potential. This approach will follow an identical process as the WMD charge establishment for a prior repair of RCD 4, which converted a portion of open channel to subsurface pipe, upstream of Terrace Drive. The repairs identified in the July 13, 2023 repair report will utilize the same WMD area, and will update the relevant data for any parcel or land use changes since the prior WMD charge.

Section 3.2.1.2 of RCWD's Watershed Management Plan identifies that a portion of the cost of public drainage system repairs can be allocated to ad valorem funding with the remainder to be allocated to the land parcels within the WMD. The Watershed Management Plan is not proscriptive on how this allocation is to be determined, beyond indicating that ad valorem funding is generally to be utilized for ecological components of the project. For prior public drainage system repairs where the distinction between ecological and drainage-related project components is unclear, the RCWD Board has elected to allocate 60% of the repair cost to the WMD and 40% to ad valorem. Consistent with that approach, this memorandum has assumed that 60% of the repair cost will be allocated to the WMD, or roughly **\$141,000**. The following sections will describe how this calculation was determined.

DETERMINING THE WMD BOUNDARY

Figure 1 displays the RCD 4 WMD area, as defined in the 2020 RCWD Watershed Management Plan. It contains parcels that are both within the hydrologic boundary of the project and RCWD boundary. The hydrologic boundary was determined using LiDAR elevation data and storm sewer infrastructure to identify drainage patterns.

SUMMARY OF THE LAND USE CLASSIFICATION

Each parcel was initially classified into a land use category using the most recent Ramsey County Parcel GIS data. These land use values were set consistent with previous RCWD WMDs. **Figure 2** displays the parcel classifications. Primarily, the RCD 4 WMD consists of industrial/commercial and residential land uses. In cases where the parcel had no Landuse value or had a value that could not clearly be translated to a standard land use, recent aerial imagery was reviewed to make a determination. One example of such a determination was to further describe parcels that were simply labeled as residential to being "Residential – Multifamily" for twin homes. Several isolated locations include either parcel splits or parcels being merged, and some parcels have landuse changes, for example from commercial to residential.

EXCLUDED PARCELS

Several types of parcels either partially or wholly within the WMD have been excluded from the charge. These types of parcels generally include: 1) fractional or fringe parcels at the outer edge of the WMD having a small amount of area within the WMD; 2) common element parcels; 3) park parcels; and 4) public stormwater management features.

District legal counsel rendered an opinion in an April 1, 2013 email that a certain type of tax-exempt parcel under common ownership (referred to as "common element parcels") cannot be charged through a WMD, per MS 273.124 subd. 2a. These parcels have been excluded from the charge. However, by imposing a minimum charge of \$25, the charge which otherwise would have been assigned to a common element parcel will be effectively reallocated to the adjacent parcels receiving benefit. The minimum charge reflects a reasonable cost of administering the charge both by the

RCWD and Ramsey County and allocating the runoff from common element parcels to those jointly owning the parcels.

Based on guidance from the Board of Managers and per the RCWD’s Watershed Management Plan, parcels identified as “Public – Park and Recreational” are not charged. This is similar to the convention followed for previous WMD charges, where parcels zoned as “Park” were excluded from the charge. The WMD charge for these parcels has been reassigned to Ad Valorem (District-wide funding). Likewise, the publicly-owned parcels containing regional stormwater management features (e.g. stormwater ponds and sedimentation basins) provide a core benefit that increase conveyance and/or decrease maintenance efforts in RCD 4. For this reason, these parcels are not charged.

INITIAL CHARGE DETERMINATION

The method to determine the charge for each parcel generally consists of estimating the annual runoff volume from each parcel in the WMD. The amount of revenue needed for the WMD is then allocated to each parcel in proportion to the estimated annual runoff volume from a parcel compared to the total runoff volume from all parcels.

Annual runoff volumes were calculated using a runoff coefficient. The method is utilized by the Minimal Impact Design Standards (MIDS) Calculator, as described in the Minnesota Pollution Control Agency (MPCA) Stormwater Manual¹. The method uses the following equation to calculate the runoff depth (*D_r*), with **Table 1** displaying the various runoff coefficients:

$$D_r = P * P_j * R_v$$

Where:

- P is the total annual rainfall depth (inches)
- P_j is the fraction of annual rainfall events that produce runoff (assumed to be 0.9)
- R_v is the runoff coefficient (dimensionless)

Table 1. Runoff Coefficients by Cover Type and Hydrologic Soil Group

R _v Coefficients	A Soils	B Soils	C Soils	D Soils
Impervious Cover	0.95	0.95	0.95	0.95
Pervious Cover (Managed turf – disturbed soils)	0.15	0.2	0.22	0.25

All parcels were assumed to have hydrologic soil group type D based on review of the SSURGO soils database. Each land use category was assigned an impervious percentage based on guidance

¹ Minimal Impact Design Standards, Minnesota Pollution Control Agency, https://stormwater.pca.state.mn.us/index.php/MIDS_calculator, April 8th 2020

in TR-55². For land uses that do not have an impervious percentage factor provided by TR-55, an estimation was made based on aerial imagery review. With these inputs, an annual runoff depth was computed for each land use category (see **Table 2**). Then, a per-acre charge for each land use classification was calculated by multiplying the total amount of revenue needed by the ratio between the land use’s runoff volume (summation of all individual parcels in the land use classification) and the sum of the runoff volume from all parcels in the WMD.

Table 2 lists the estimated initial total per-acre charges by land use. These total amounts can be divided into incremental amounts over multiple years as determined by the Board of Managers.

Table 2. Estimated Initial Charge for RCD4 WMD by Land Use

Current Land Use	Impervious Percentage	Annual Runoff Depth (inches)	Total Area (acres)	Charge per Acre	Number of Parcels	Revenue Generated Land Use*
Residential - Multifamily	65%	20.6	104	\$144	492	\$17,044
Residential – (0-2 ac.)	38%	15.1	457	\$106	1476	\$39,127
Residential – (2-5 ac.)	12%	9.8	4	\$68	2	\$152
Residential – (5-10 ac.)	7%	8.7	0	\$61	0	\$0
Residential – (>10 ac.)	4%	8.1	0	\$57	0	\$0
Commercial/Industrial	81%	23.9	455	\$167	164	\$39,696
Public – Park and Recreational	20%	11.4	23	\$0	5	\$0
Public – Institutional / Church	81%	23.9	174	\$167	29	\$15,137
Public – Open Space	5%	8.3	4	\$58	10	\$284
Transportation	85%	24.7	10	\$173	4	\$932
Public Stormwater Management Feature	1%	7.5	22	\$0	11	\$0
Golf Course	4%	8.1	13	\$57	1	\$376
Public – Rural Street and Highway ROW	50%	17.6	202	\$123	39	\$13,063
Public – Urban Street ROW	85%	24.7	175	\$173	54	\$15,899
Excluded parcels ***	--	7.3	55	\$0	120	--
<i>Totals</i>			<i>1,700</i>		<i>2,407</i>	<i>\$141,709</i>

*Revenue generated from charge may be larger than the product of the land area and the per-acre charge, due to the \$25 minimum charge per parcel.

**See Excluded Parcels on page 2.

² Urban Hydrology for Small Watersheds Technical Release -55, United States Department of Agriculture – Natural Resource Conservation Services, June 1986.

Per-parcel charges were calculated based on their proportion of the total annual runoff volume in the WMD and rounded to the nearest \$1.00/acre and a minimum parcel total charge of \$25 established. The minimum charge reflects the fact that all parcels contribute some runoff volume using the public drainage system as an outlet.

It is important to note the separation of Public-Transportation land into two categories: 1) public right-of-way (ROW) containing urban-section (curb and gutter) roadways; and 2) public ROW containing rural-section (road and ditch) highways. The Minnesota Department of Transportation in 2013 correspondence with the District noted that rural-section highways have a lower percentage of impervious surface area in the right-of-way, than curb and gutter section streets. To reflect this difference, we recommend that rural-section roads and highways land use be assigned a lower impervious percentage (50%) in determining the charges.

LARGEST PARCEL CHARGES

The five largest parcel charges are in **Table 3**. These parcel charges are to identify where the largest burden of runoff potential is within the RCD 4 WMD. For reference, there are roughly 2,400 parcels within the WMD boundary. These five combined charges cover approximately 25% of the total WMD charge.

Table 3. Five Largest Charges within the RCD 4 WMD

Parcel PIN	Taxpayer Name	Total Charge
City of Roseville - Right of Way	City of Roseville	\$15,291.72
State Right of Way	State of Minnesota	\$9,595.92
27123-042923110002	UNIVERSITY OF NORTHWESTERN ST PAUL	\$3,638.15
27123-152923220017	HAR MAR RETAIL ASSOCIATES, LLC	\$3,483.68
County Right of Way	Ramsey County	\$3,466.87

FINANCING THE PARCEL CHARGES

To achieve a balance between efficiently administering the WMD charge and easing the short-term burden on any particular landowner, the Board of Managers previously established a multi-tiered financing policy for the RCD 4 WMD. We recommend applying this approach again. Parcels incurring less than a \$300 total charge will be charged the full amount the first year. Landowners with one or more parcels incurring more than \$300 will be expected to pay three equal annual installments. No interest will accrue over the first three years.

ANTICIPATED SCHEDULE OF REVENUE GENERATION

Because a large number of parcels will be paying a total charge of less than \$300, a substantial portion of the overall revenue will be generated in the first year. **Table 4** shows the anticipated revenue generated by year.

Table 4. Charge Revenue Generated by Year

Charge Year	Revenue Generated
Year 1 (2025)	\$94,538
Year 2 (2026)	\$23,586
Year 3 (2027)	\$23,586

INDIVIDUAL PARCEL CHARGES

Proposed WMD charges on each parcel within the WMD are provided in the attached **Table 5** and identified by landowner name and property identification number (PIN). The sum of the charges is \$141,709.45.

FINAL

ATTACHMENTS

Figure 1 – WMD Boundary

Figure 2 – Current Land Use Classes

Table 5 – Proposed WMD Charges

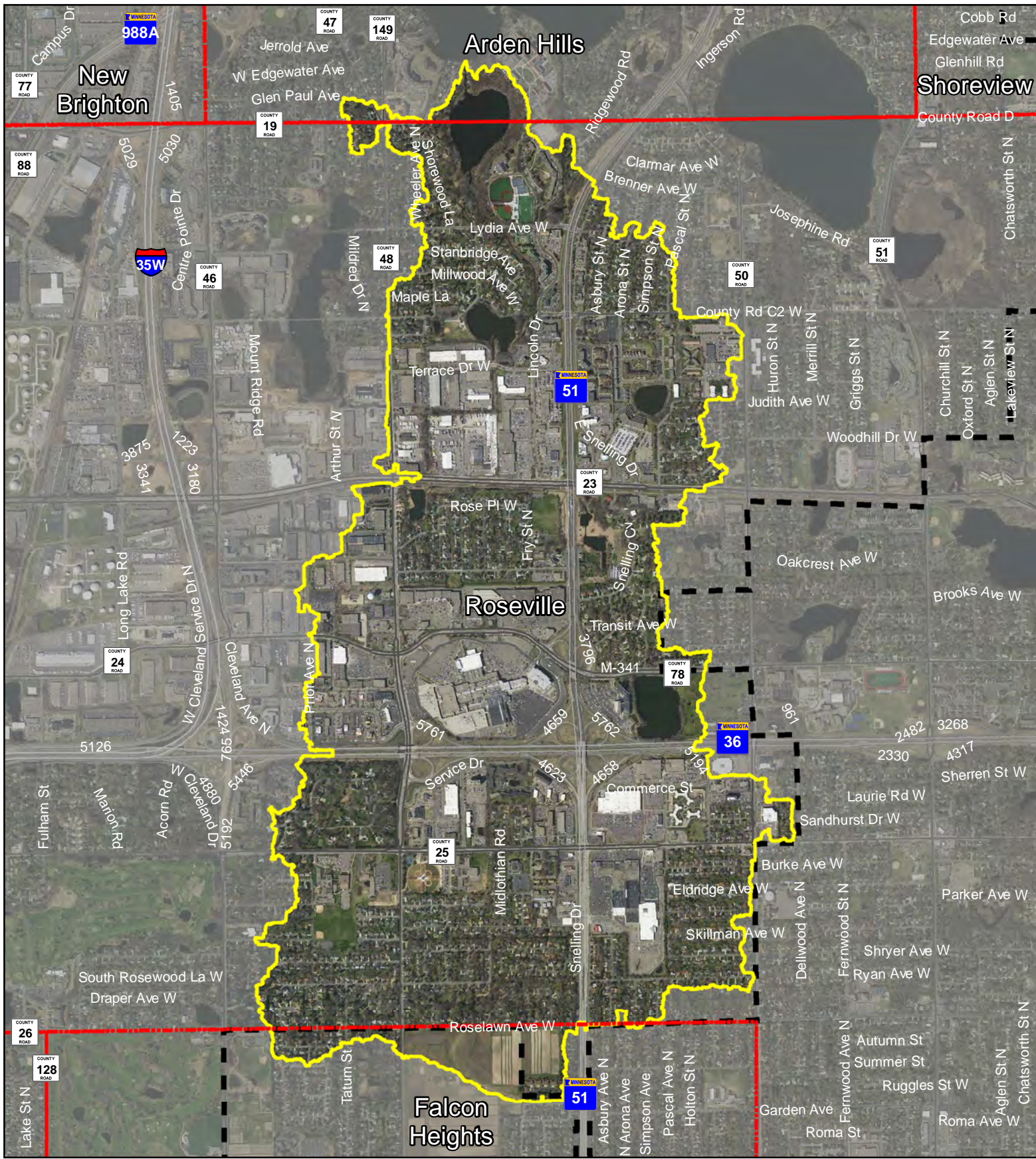

- City Boundary
- RCWD Boundary
- RCD4 Watershed Management District

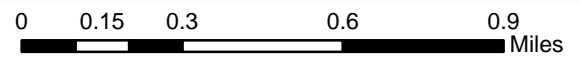
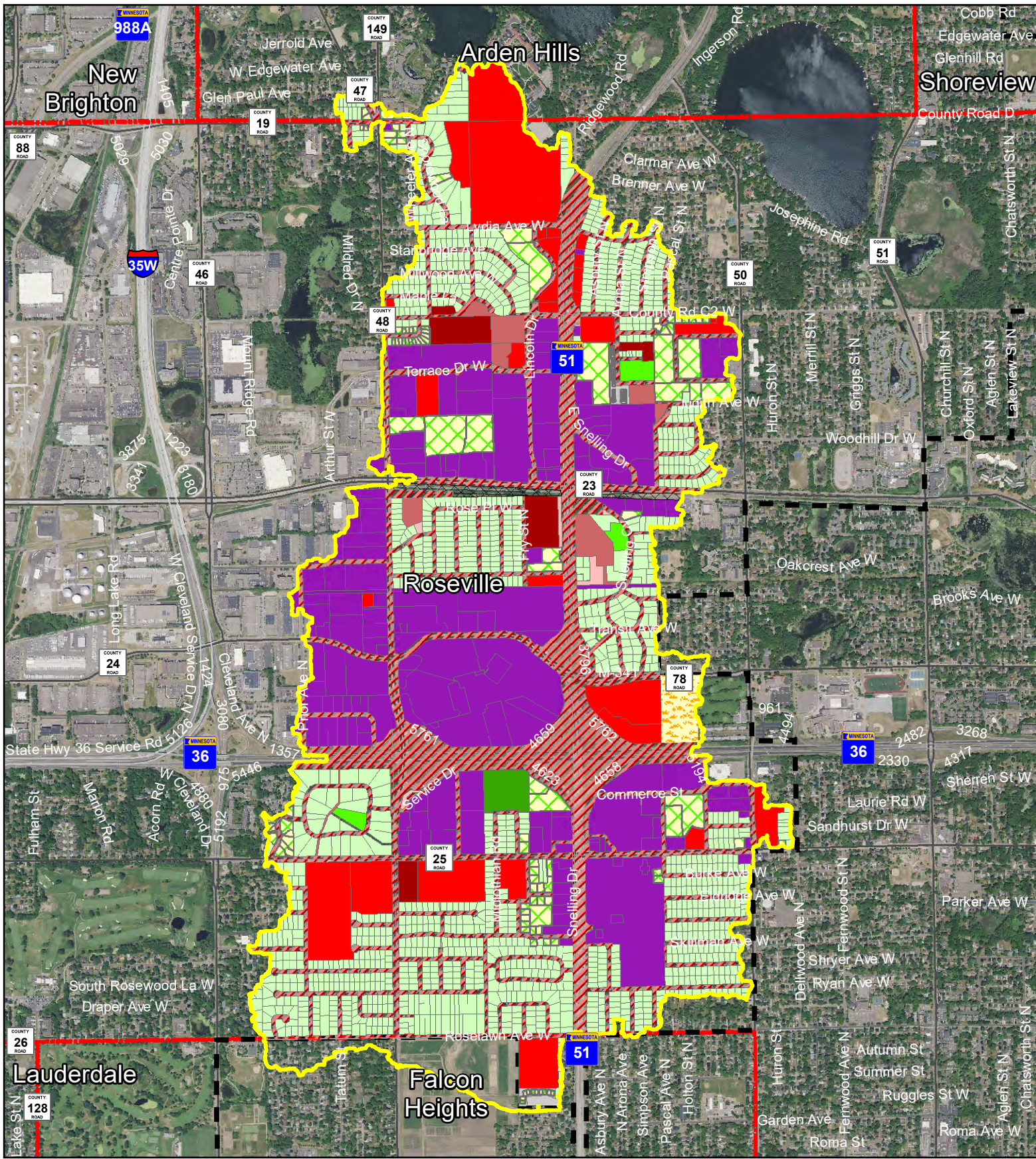

Figure 1 - WMD Boundary					
Scale:	AS SHOWN	Drawn by:	TWM	Checked by:	DFB
Project No.:	5555-285-003		Date:	4/29/2020	
Sheet:	Maple Grove				
			Houston Engineering Inc. P: 763.493.4522 F: 763.493.5572		





- RCD4 Watershed Management District
- Public - Institutional / Church
- Public - Open Space
- Public - Park and Recreational**
- Public - Transportation
- Public Stormwater Management Feature
- Residential - (0-2 ac.)
- Residential - (2-5 ac.)
- Residential - (5-10 ac.)
- Residential - Multifamily
- Commercial/Industrial
- Golf Course
- Transportation
- Excluded parcels ***
- rcwd_bnd_feb_2022
- City Boundary

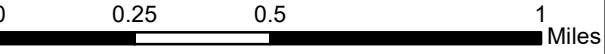

Figure 2 - Current Land Use Classes

Scale:	AS SHOWN	Drawn by:	TWM	Checked by:	ANN	Project No.:	5555-0327	Date:	10/18/2023	Sheet:	
--------	----------	-----------	-----	-------------	-----	--------------	-----------	-------	------------	--------	--



Houston Engineering Inc.

Maple Grove

P: 763.493.4522

F: 763.493.5572

Table 5. Proposed WMD Charges

Parcel Pin	Tax Name	Total Charge
27123-County RoW	County RoW	\$3,466.87
27123-Municipal RoW	Municipal RoW	\$15,291.72
27123-Pedestrian	Pedestrian	\$75.00
27123-State RoW	State RoW	\$9,595.92
032923220036	DONALD P SNOUFFER	\$25.00
032923220049	MELISSA D PROSE	\$25.00
032923220059	DANIEL C KLEINFEHN	\$25.00
032923220060	KELSEY A. BECK	\$25.00
032923220061	GRAHAM OGILVIE	\$25.00
032923220062	DEENA J STAR	\$25.00
032923220063	ROSEMARY A ZAHRADKA	\$25.00
032923220064	THAW GI	\$25.00
032923220065	ROBERT G BRACE	\$25.00
032923220066	ANN BOYDEN BLOOD	\$25.00
032923220067	JEFFREY R STUEVE	\$25.00
032923220085	MARIE P CHURCHWARD	\$25.00
032923220086	JANET M OTTESON	\$25.00
032923220087	GREGORY J LARSON	\$25.00
032923220088	PETER LEWIS SOLA	\$25.00
032923220089	JASON E BRELSFORD	\$65.46
032923220091	SCOTT R LINDGREN	\$25.00
032923230001	JOSHUA NEDRUD	\$25.00
032923230002	CHRISTOPHER C JOHNSON	\$25.00
032923230003	JOSEPH A MOELLER	\$25.00
032923230008	MATTHEW A MARSHALL	\$25.00
032923230009	HASSAN ABDI OMAR	\$25.00
032923230010	ALAN C WOLHAUPT	\$25.00
032923230011	ERNEST EDWARD STRECKER	\$25.00
032923230012	BRIAN J SCHREURS	\$25.00
032923230013	CALEB RUESINK	\$25.00
032923230014	MARGARET R MARTEN	\$25.00
032923230015	CALVIN PIPENHAGEN	\$25.00
032923230016	CHRISTOPHER A CRUZ	\$25.00
032923230017	KENNETH W GUNTER	\$25.00
032923230018	PAUL ANDERSON	\$25.00
032923230019	NRAUGNAB LEE	\$25.00
032923230020	RICHARD A BLANKENSHIP	\$25.00
032923230021	HERBERT C SCHRAMPFER	\$25.00
032923230022	LEWIS G HOHENTHANER	\$25.00
032923230023	DUANE A DASS	\$25.00
032923230024	JOEL R VOGT	\$25.00
032923230025	TIANPENG ZHANG	\$25.00
032923230026	STEVEN H THARALDSON	\$25.00
032923230027	FULIAO LI	\$25.00
032923230028	JEFFREY M PETERSON	\$25.00

032923230029	ABEL W DECORA	\$25.00
032923230030	THOMAS W FOLEY	\$25.00
032923230031	IRINA STEPANOV	\$25.00
032923230032	FULIAO LI	\$25.00
032923230033	SUZANNE M BECKERMANN	\$25.00
032923230034	ANDER BOLDUC	\$25.00
032923230035	KENTON B PAULS TR	\$25.00
032923230036	VICTOR G KLEIN	\$25.00
032923230037	DOUGLAS R POOLEY	\$25.00
032923230038	MATTHEW PARKER ANDERSON	\$25.00
032923230039	DEBORAH A DAVID	\$25.00
032923230040	KATHRYN COX	\$25.00
032923230041	SOLA LLC	\$25.00
032923230042	MARIANNE MCEVOY	\$25.00
032923230043	MICHAEL F NORGON	\$25.00
032923230044	CURTIS BROZ	\$25.00
032923230045	CAROL E BROWN	\$25.00
032923230046	METROPOLITAN COUNCIL	\$25.00
032923230047	RICHARD M WEBER	\$25.00
032923230048	MELANIE WAIBEL	\$25.00
032923230049	KERRY B MCINDOO	\$25.00
032923230050	JESSE D BONDE	\$25.00
032923230051	TERRENCE J LEE	\$25.00
032923230052	BRITTNEY A SULLIVAN	\$25.00
032923230053	DAVID A SURA	\$25.00
032923230054	JACK C STAMBAUGH TR	\$25.00
032923230055	GINA SANTORI	\$25.00
032923230056	CHERYL A KEMEN	\$25.00
032923230057	LINDA D PERRY	\$25.00
032923230058	JACQUELIN M JUAN	\$25.00
032923230059	FORREST GOODMAN	\$25.00
032923230060	JOHN J VITEK	\$25.00
032923230061	RYAN M JOYNES	\$25.00
032923230062	ROSS PERIGO	\$25.00
032923230063	CHRISTINA ZEISE	\$25.00
032923230064	MICHAEL S CHISHOLM	\$25.00
032923230065	PATRICK BARNHOUSE	\$25.00
032923230066	RONALD JOHN KAUTT	\$25.00
032923230067	GLEN WILSON	\$25.00
032923230068	ZEKE Y HERNANDEZ	\$25.00
032923230069	CORA LUEBEN	\$25.00
032923230070	DEBORAH A JOHNSON	\$25.00
032923230071	JAMES MCCARTHY	\$25.00
032923230072	KYLE R SELL	\$25.00
032923230073	ELIZABETH LEE	\$25.00
032923230074	JON BERNER	\$25.00
032923230075	RICO E RODDY	\$25.00

032923230076	REBECCA ENG	\$25.00
032923230077	DYLAN PHELPS	\$25.00
032923230078	KATHERINE H J STRONG	\$25.00
032923230079	BRIAN CIHACEK	\$25.00
032923230080	MARY E HADLEY	\$25.00
032923230081	DENNIS H HARRIS TR	\$25.00
032923230082	BRYAN R HARTMAN TR	\$25.00
032923230083	RICHARD BOSCHEE	\$25.00
032923230084	DEREK S STATSMAN	\$25.00
032923230085	BASSOU OULGOUT	\$25.00
032923230086	JULIE A WYTTENBACH	\$25.00
032923230087	HANS LAUFER	\$25.00
032923230088	RENE APIKELIS	\$25.00
032923230089	UNIVERSITY OF NORTHWESTERN ST PAUL	\$51.48
032923230090	UNIVERSITY OF NORTHWESTERN ST PAUL	\$107.74
032923230091	UNIVERSITY OF NORTHWESTERN ST PAUL	\$56.13
032923230092	NINE MILESTONE PROPERTIES LLC	\$25.00
032923230093	UNIVERSITY OF NORTHWESTERN ST PAUL	\$64.87
032923240064	RICHARD T NEWMAN	\$25.00
032923240065	CRAIG CALIGIURI	\$25.00
032923240066	RYAN NICHOLAS GRUBBA	\$25.00
032923240067	PHILLIP C BLISS	\$25.00
032923240068	XIAOYAN SUN	\$25.00
032923240069	NANCY A NEILSON	\$25.00
032923240070	CAROL J LEE	\$25.00
032923240071	MARGARET SUSAN GREEN	\$25.00
032923240072	COLIN MARSH	\$25.00
032923240075	JAMES S KLEIN	\$25.00
032923240076	BARBARA PEARSON	\$25.00
032923240077	AMY L BALDWIN	\$25.00
032923240078	PETER ANTHONY BOYCE	\$25.00
032923240079	JOEL A PETERSON	\$25.00
032923240080	FREDERICK J PINGLE TR	\$25.00
032923240081	CHRISTOPHER GENE BUCKLEY	\$25.00
032923240082	LISA V GALVIN	\$25.00
032923240083	ROSE MARIE E PREIMESBERGER	\$25.00
032923240084	JAMES R NIELAND	\$25.00
032923240085	JASON M NORDENSTAM	\$25.00
032923240086	KATHLEEN A FINNEGAN TR	\$25.00
032923240087	DIANA C BEZDICEK	\$25.00
032923240088	KEVIN SEDLEZKY	\$25.00
032923240089	MICHAEL L TRAINOR	\$25.00
032923310002	BRIAN GYLLING	\$25.00
032923310003	ALLISON M SELLS	\$25.00
032923310004	WILLIAM D SAUNBY	\$25.00
032923310005	ROBERT ZUPANCICH	\$25.00
032923310006	LCL PROPERTIES INC	\$25.00

032923310007	BRIAN D SCALF	\$25.00
032923310008	ROSEVILLE COVENANT CHURCH	\$25.00
032923310012	GABRIEL ANDERSON	\$25.00
032923310013	JOSEPH R HINDERER	\$26.94
032923310014	JASON A ARHELGER	\$25.00
032923310015	M & L BORTON LLC	\$25.00
032923310018	GARDENS EAST LIMITED PTNERSH	\$337.27
032923310019	GARDENS EAST LIMITED PTNERSH	\$356.94
032923310022	JOHN P WIATROS	\$25.00
032923310023	HAMLIN TERRACE LLC	\$79.50
032923310024	HAMLIN TERRACE LLC	\$212.36
032923310026	PHS MANAGEMENT LLC	\$155.41
032923310027	HAMLIN CENTER LLC	\$414.08
032923310031	ROSEVILLE COVENANT CHURCH	\$312.74
032923310032	ISABEL COLE COMMONS LLC	\$219.32
032923320001	DANIEL P ENGLUND	\$25.00
032923320002	SCOTT H BARNES	\$25.00
032923320003	ROBIN R CHATTOPADHYAY	\$25.00
032923320004	ROBB C SHAW	\$25.00
032923320005	TIM K HIGGINS	\$25.00
032923320006	KELLY LAWSON	\$25.00
032923320007	ANNE HAMRE	\$25.00
032923320008	1483 CENTENNIAL LLC	\$25.00
032923320009	ZHONGXUAN SHI	\$25.00
032923320010	LYDIA A MARTIN	\$25.00
032923320011	WEI JIANG	\$25.00
032923320012	TIMOTHY RAYFORD	\$25.00
032923320013	KYLE D HOVERSON	\$25.00
032923320014	ERIK J ROHLING	\$25.00
032923320015	ERIC D KRAFT	\$25.00
032923320016	CENTENNIAL METHODIST CHURCH	\$376.31
032923320017	CITY OF ROSEVILLE	\$25.00
032923320018	ALCANA LLC	\$33.59
032923320019	HUKUM BUSINESS LLC	\$25.00
032923320020	COVENTRY APARTMENTS LP	\$641.93
032923320021	ROC RIDGE LLC	\$185.80
032923320042	WALLACE D PARENT	\$25.00
032923320043	ASTER WAKEYO	\$25.00
032923320044	AV CHONG YANG	\$25.00
032923320045	ANGELA M SNYDER	\$25.00
032923320046	EMERY WANG	\$25.00
032923320047	YONG THAO VANG	\$25.00
032923320048	ROSS D NERI	\$25.00
032923320053	APPLEWOOD POINTE ROSEVILLE	\$25.00
032923320054	APPLEWOOD POINTE ROSEVILLE	\$25.00
032923320055	APPLEWOOD POINTE ROSEVILLE	\$25.00
032923320056	APPLEWOOD POINTE ROSEVILLE	\$25.00

032923320104	APPLEWOOD POINTE ROSEVILLE	\$25.00
032923320105	APPLEWOOD POINTE ROSEVILLE	\$25.00
032923320106	APPLEWOOD POINTE ROSEVILLE	\$25.00
032923320107	APPLEWOOD POINTE ROSEVILLE	\$25.00
032923320108	APPLEWOOD POINTE ROSEVILLE	\$25.00
032923320109	APPLEWOOD POINTE ROSEVILLE	\$25.00
032923320110	APPLEWOOD POINTE ROSEVILLE	\$25.00
032923320111	APPLEWOOD POINTE ROSEVILLE	\$25.00
032923320112	APPLEWOOD POINTE ROSEVILLE	\$25.00
032923320113	APPLEWOOD POINTE ROSEVILLE	\$25.00
032923320114	APPLEWOOD POINTE ROSEVILLE	\$25.00
032923320115	APPLEWOOD POINTE ROSEVILLE	\$25.00
032923320116	APPLEWOOD POINTE ROSEVILLE	\$25.00
032923320117	APPLEWOOD POINTE ROSEVILLE	\$25.00
032923320118	APPLEWOOD POINTE ROSEVILLE	\$25.00
032923320119	APPLEWOOD POINTE ROSEVILLE	\$25.00
032923320120	APPLEWOOD POINTE ROSEVILLE	\$25.00
032923320121	APPLEWOOD POINTE ROSEVILLE	\$25.00
032923320122	APPLEWOOD POINTE ROSEVILLE	\$25.00
032923320123	APPLEWOOD POINTE ROSEVILLE	\$25.00
032923320124	APPLEWOOD POINTE ROSEVILLE	\$25.00
032923320125	APPLEWOOD POINTE ROSEVILLE	\$25.00
032923320126	APPLEWOOD POINTE ROSEVILLE	\$25.00
032923320127	APPLEWOOD POINTE ROSEVILLE	\$25.00
032923320128	APPLEWOOD POINTE ROSEVILLE	\$25.00
032923320129	APPLEWOOD POINTE ROSEVILLE	\$25.00
032923320130	APPLEWOOD POINTE ROSEVILLE	\$25.00
032923320131	APPLEWOOD POINTE ROSEVILLE	\$25.00
032923320132	APPLEWOOD POINTE ROSEVILLE	\$25.00
032923320133	APPLEWOOD POINTE ROSEVILLE	\$25.00
032923320134	APPLEWOOD POINTE ROSEVILLE	\$25.00
032923320135	APPLEWOOD POINTE ROSEVILLE	\$25.00
032923320136	APPLEWOOD POINTE ROSEVILLE	\$25.00
032923320137	APPLEWOOD POINTE ROSEVILLE	\$25.00
032923320138	APPLEWOOD POINTE ROSEVILLE	\$25.00
032923320139	APPLEWOOD POINTE ROSEVILLE	\$25.00
032923320140	APPLEWOOD POINTE ROSEVILLE	\$25.00
032923320141	APPLEWOOD POINTE ROSEVILLE	\$25.00
032923320142	APPLEWOOD POINTE ROSEVILLE	\$25.00
032923320143	APPLEWOOD POINTE ROSEVILLE	\$25.00
032923320144	APPLEWOOD POINTE ROSEVILLE	\$25.00
032923320145	APPLEWOOD POINTE ROSEVILLE	\$25.00
032923320146	APPLEWOOD POINTE ROSEVILLE	\$25.00
032923320147	TESSA J CHRISTIANSON	\$25.00
032923320148	CULLEN R PRESTEGARD	\$25.00
032923320149	IVAN JANKOVIC	\$25.00
032923320150	BLYTHE NELSON	\$25.00

032923320151	WEI CHEN	\$25.00
032923320152	TERRY HUGHES	\$25.00
032923320153	RICHARD NYMOEN	\$25.00
032923320154	GURMIT SINGH	\$25.00
032923320155	BRIAN PARKER	\$25.00
032923320156	GAYANE MANUKYAN	\$25.00
032923320157	MATTHEW T FAHEY	\$25.00
032923320158	MALCOLM H ANDERSON	\$25.00
032923320159	STACEY HERZOG	\$25.00
032923320160	TAMARA MUKETE	\$25.00
032923320161	MARVIN LUTZ	\$25.00
032923320162	ROBIN M FRERICH	\$25.00
032923320163	CHRISTINA M KOSS	\$25.00
032923320164	LISA M JAROS	\$25.00
032923320186	TYLER CONWAY	\$25.00
032923320187	MARK W SLONE	\$25.00
032923320188	PAUL M FLOYD	\$25.00
032923320189	RICHARD J LANGSETH	\$25.00
032923320190	STACHIA L ULLMANN	\$25.00
032923320191	JAMES A HAWILA	\$25.00
032923320192	MATTHEW HOCHHALTER	\$25.00
032923320193	ELIZABETH R SEDLAK	\$25.00
032923320194	SAMUEL D BAKER	\$25.00
032923320195	MOLLY B JANSEN	\$25.00
032923320196	KATHY A LEWIS	\$25.00
032923320197	JO ANN L BARTE	\$25.00
032923320198	PATRICK J MCCARDLE	\$25.00
032923320199	JODY K QUESNELL	\$25.00
032923320200	JAMES R SHARP	\$25.00
032923320201	JOEL ANDREW WATNE	\$25.00
032923320202	SUSAN D MARTYN	\$25.00
032923330011	AFFINITY PLUS FED CREDIT UNION	\$185.34
032923330012	ROSEVILLE HOSPITALITY	\$155.86
032923330013	KEMPF PROPERTIES SNELLING LLC	\$77.96
032923330014	KHANS II INCORPORATED	\$77.91
032923330016	BURLINGTON NORTHERN RAILROAD C	\$86.63
032923330021	LARSON ENTERPRISES	\$123.21
032923330022	US BANK NATIONAL ASSOCIATION	\$141.42
032923330023	FCPT RESTAURANT PROPERTIES LLC	\$149.10
032923330025	STARLITE LIMITED PARTNERSHIP	\$215.64
032923330026	2700 SNELLING AVE LLC	\$1,062.59
032923330028	COMMUNITY RESOURCE BANK	\$147.21
032923330029	MSP ROSEVILLE LLC	\$221.19
032923340028	ANNE MOORE	\$25.00
032923340029	MARGARET J RICHTER TR	\$25.00
032923340030	WILLIAM LOOMIS	\$25.00
032923340031	TIMITHY JOHN KETCHAM	\$25.00

032923340032	ROBERT L ALLEN	\$25.00
032923340033	JAMES PRIEM TR	\$25.00
032923340035	LEANNE I BRANDSNESS	\$25.00
032923340036	DANIEL H MARCHETTI	\$25.00
032923340037	ROBERT P HYAMS	\$25.00
032923340038	GARY L BARKER	\$25.00
032923340039	MARK G OTTERNESS TR	\$25.00
032923340040	ANDREW R MCINTYRE	\$25.00
032923340044	PETER TREMAINE	\$25.00
032923340045	JASON E ERICKSON	\$25.00
032923340046	MICHAEL J CONLEY TR	\$25.00
032923340047	MICHAEL G URMANN	\$25.00
032923340048	STUART BAKER	\$25.00
032923340049	JOHN A ROBERTO	\$25.00
032923340050	FRANCIS H VANHEEL	\$25.00
032923340051	TINA MOUA	\$25.00
032923340052	JERRI LOU SUTHERLAND	\$25.00
032923340053	SOPHIE ABDINOR ALI	\$25.00
032923340054	ALEXANDRE ARDICHVILI	\$25.00
032923340055	STACEY L NESS	\$25.00
032923340056	ALLAN G GILLAN	\$25.00
032923340057	JOHN E CONNETT TR	\$25.00
032923340063	SCOTT T SUTHERLAND	\$25.00
032923340064	DENNIS C LARSON	\$25.00
032923340065	JAMIE L TRACHSEL	\$25.00
032923340066	CHARLES F GITZEN TRUST	\$25.00
032923340067	SANDRA K FUCHS	\$25.00
032923340068	KEELAN M DEDOLPH	\$25.00
032923340069	NICHOLAS FEERO	\$25.00
032923340070	JOHN J ALBERT	\$25.00
032923340071	ANTHONY A THURY	\$25.00
032923340072	STEVEN BANG	\$25.00
032923340073	DAVID K JOHANNSON	\$25.00
032923340074	SARAH JANUS	\$25.00
032923340075	ANDREW TOLBERT	\$25.00
032923340076	BONITA D DOUSI	\$25.00
032923340077	DANE MESSALL	\$25.00
032923340078	BENJAMIN P RUMPZA	\$25.00
032923340079	BARRY JOSEPH STAR TR	\$25.00
032923340080	PRADEEP KHAKURAL	\$25.00
032923340081	ERIVICT F LY	\$25.00
032923340082	WILLIAM D DESJARDIN	\$25.00
032923340083	AMY DUNKER	\$25.00
032923340084	RYNETTA RENFORD	\$25.00
032923340087	KURT D FRANKE	\$25.00
032923340088	DALE J FLINT	\$25.00
032923340090	CHARLES E MCJILTON IV	\$25.00

032923340091	FREYA R KOESTER	\$25.00
032923340101	JULIANE WITHAM	\$25.00
032923340102	SEAN GUTKNECHT	\$25.00
032923340103	JENNA PEDER BREVIG BEESON BREVIG	\$25.00
032923340104	ALFRED HERNANDEZ	\$25.00
032923340105	NICHOLAS S JOHNSON	\$25.00
032923340106	JANELL VUONG	\$25.00
032923340107	THONG YANG	\$25.00
042923110002	UNIVERSITY OF NORTHWESTERN ST PAUL	\$3,638.15
042923120002	ELLIDA V MOIN	\$25.00
042923120003	ROBERT SHELDON SHAFER	\$25.00
042923120031	THOMAS W BONDHUS	\$25.00
042923120032	ANTHONY DISALVATORE	\$25.00
042923120033	TROY NODES	\$32.05
042923120034	LATEST HOMES LLC	\$49.19
042923120035	PATRICK K PHILLIPS	\$43.47
042923120036	CHRISTINE B SOMA	\$48.22
042923120037	CYNTHIA P COOKE TR	\$69.12
042923120038	TIMOTHY J CALLAGHAN TR	\$49.62
042923120039	ROBERT V ESPESET	\$71.20
042923120040	LORNA D PLANA	\$56.16
042923120041	JEANNE F AYERS TR	\$50.47
042923120042	MITCHELL A OACHS	\$89.86
042923120043	MARIO RUBI	\$32.90
042923120044	TESSA M HUBBELL	\$103.66
042923120045	UNIVERSITY OF NORTHWESTERN ST PAUL	\$557.60
042923120046	RANDY IVERSON SR	\$25.00
042923120047	PAUL GREGORIA	\$25.00
042923120048	SCOTT GAST	\$25.00
042923120049	ALEXANDRA E. STARK	\$25.00
042923120050	LEE E HEIDENREICH	\$25.00
042923120051	JOHN V BELL	\$25.00
042923120052	BRADLEY J BODIN	\$25.00
042923120053	ALI R SALMANPOUR	\$25.00
042923120054	CHERYL BELL	\$25.00
042923120055	ROBERT J PATIENT	\$25.00
042923120057	LAWRENCE P OLSON	\$25.66
042923120058	JEAN M BENTLEY	\$25.00
042923120059	STEVEN M ANDERSON	\$25.00
042923120060	WILLIAM S BRENNOM	\$25.00
042923120061	DANIEL HERZOG	\$25.00
042923120062	LUCIANO JOSE PATINO REVOCABLE TRUST	\$25.00
042923120063	AA ALTA VISTA INC	\$25.00
042923120064	BLAKE B OLSON	\$25.00
042923120065	DONALD R EUBANKS	\$25.00
042923120074	DAVID G SEABERG TR	\$25.00
042923120075	DAVID G SEABERG TR	\$36.66

042923120076	GREGORY R FLINT II	\$25.00
042923120078	JACOB K OLSON	\$25.00
042923120079	MARNIE ANDREWS	\$25.00
042923120082	PRESBYTERIAN HOMES HSG AND ASSISTED LVG	\$27.37
042923120083	MATTHEW SEABERG	\$25.00
042923120084	DAN J SEABERG	\$25.00
042923130001	IH3 PROPERTY MINNESOTA LP	\$25.00
042923130002	CRAIG D PETERSEN	\$25.00
042923130003	ANDREW P DEMBROSKI	\$25.00
042923130004	GRANT W DAWSON	\$25.00
042923130005	DAVID C EDELMAN	\$27.93
042923130006	JACQUELINE A PATH	\$25.00
042923130007	PHILLIP JAMES DOSSE	\$25.00
042923130008	DAREK READER	\$25.00
042923130009	RICHARD J BALK	\$25.00
042923130010	WALLACE S JACOBSON	\$25.00
042923130011	CASSIE M BROKKE	\$25.00
042923130012	ANNE BROWNSON	\$25.00
042923130013	KIMBERLY ANN LACOMBE	\$25.00
042923130014	STEPHAN P CARLSON	\$25.00
042923130027	SILVIA ALVAREZ DE DAVILA	\$25.00
042923130028	MATTHEW UTTECH	\$25.00
042923130029	ANDREA HOGE	\$25.00
042923130038	GERARD M GALUSH	\$25.00
042923130039	DAVID BRORNAHAN	\$25.00
042923130040	KAROL TELLANDER SMITH	\$25.00
042923130041	DAVID G KIRBY	\$25.00
042923130042	RASHID D BHARUCHA	\$25.00
042923130043	CAROL MICHEL PEARL	\$25.00
042923130044	LAEL M THEIS TR	\$25.00
042923130045	HUGH L CARLSON	\$25.00
042923130046	TILLACK KISSOON	\$25.00
042923130047	KELLY M AYD	\$25.00
042923130048	EDWARD A OLSON	\$25.00
042923130049	STEVEN K. THORSON TR	\$25.00
042923130050	SARAH THERESE WARREN	\$25.00
042923130051	LIISA WELKE	\$25.00
042923130052	GERALD M BREZOVEC TR	\$25.00
042923130053	JUSTIN BAYLES	\$25.00
042923130054	KAELA MCCABE	\$25.00
042923130055	KATHLEEN S ROBINSON	\$25.00
042923130056	THOMAS D HELLER	\$25.00
042923130057	ERIC FAST	\$25.00
042923130058	BLAKE OLSON	\$25.00
042923130059	PETER VERLEY	\$25.00
042923130060	BRENDA L VASKE	\$25.00
042923130061	CHAD JOHANSON	\$25.00

042923130062	BRIAN BENEKE	\$25.00
042923130063	CATHERINE CHEN	\$25.00
042923130064	MARTIN W LUNDEEN	\$25.00
042923130065	TROY J MORGAN	\$25.00
042923130066	NICOLE ILIC	\$25.00
042923130067	STEVEN R ANDERSON	\$25.00
042923130068	CASEY NEUHARTH	\$25.00
042923130069	NATHAN J SORENSEN	\$25.00
042923130070	ENRICO L TOSI	\$25.00
042923130071	SUSAN MARIE BROWN	\$25.00
042923130072	MICHAEL HOLLOWAY	\$25.00
042923130073	JACK C HILGER TR	\$25.00
042923130074	NANCY SORMAN	\$25.00
042923130075	THOMAS F ALLARD	\$25.00
042923130077	SHANNON M ANDERSON	\$25.00
042923130078	MARIE K RIDGEWAY	\$25.00
042923130079	MONTE KOCH	\$25.00
042923130080	ADAM T JOHNSON	\$25.00
042923130081	JIM FLEISCHHACKER	\$25.00
042923130082	BILL VANG	\$25.00
042923130083	DANIEL G OCONNELL	\$25.00
042923130084	ADAM J WIGFIELD	\$25.00
042923130085	KRISSANDRA L SEVERSON	\$25.00
042923130086	MORTON R HOLMGREN	\$25.00
042923130087	DONALD J HAUER	\$25.00
042923130088	JEROME H IRSFELD TR	\$25.00
042923130090	MICHAEL MCCALL	\$25.00
042923130091	TERRY D MOSES	\$25.00
042923130092	KATHERINE R S SMITH	\$25.00
042923130093	KENDRA SAGE AKIN	\$25.00
042923130094	ELSA NILSSON TR	\$25.00
042923130095	WINGSPAN LIFE RESOURCES	\$29.83
042923130096	STEVEN EDWARD CARLSON	\$25.00
042923130097	NICANOR B BUYUCCAN	\$25.00
042923130098	GEORGE A SCHWARTZBAUER	\$25.00
042923130099	ROBERT R SKARDA	\$25.00
042923130100	MICHAEL P GRAY	\$25.00
042923130102	DANIEL VANBERGEN	\$25.00
042923130103	EUNJUNG OH	\$25.00
042923140013	JAMES T PRIESNITZ	\$25.00
042923140014	CHRISTOPHER E NELSON	\$25.00
042923140015	ALICIA M PETSCHL	\$25.00
042923140016	ALFORD L MCLEVISH	\$25.00
042923140017	JOE R HEATH	\$25.00
042923140018	DANIEL W TAYLOR	\$25.00
042923140019	FAKHRI ALAGHBASH	\$25.00
042923140020	JESSICA M PETERSON	\$30.72

042923140021	EUGENE F PITTROFF JR TR	\$25.00
042923140022	ROBERT P BARONA	\$25.00
042923140023	ROGER P BUETTNER	\$25.00
042923140024	CARLEY CB FRUZZETTI	\$25.00
042923140025	JUDITH JEANNE ZASADA	\$25.00
042923140026	EOD ENTERPRISES LLC	\$25.00
042923140027	CALEB NEWBY	\$25.00
042923140028	TAVIA L LUNDQUIST	\$25.00
042923140029	CRAIG D ERICKSON	\$38.05
042923140030	SAMUEL M FISCHER	\$31.17
042923140031	ELIZABETH SOLBERG	\$26.03
042923140032	ERIC J BOYLES	\$25.00
042923140033	BARTHOLOMEW PHILLIPS	\$25.00
042923140034	DAVID K JOHNSON	\$25.00
042923140035	KENT ASLESON	\$25.00
042923140036	LINDA M KUEHBORN	\$25.00
042923140037	BLAKE OLSON	\$25.00
042923140038	STEVEN C ERICKSON	\$25.00
042923140039	TODD R STIERNAGLE TR	\$25.00
042923140040	JEFFREY G SORENSEN	\$25.00
042923140041	WILLIAM H DESLAURIERS	\$25.00
042923140042	WAYNE W THOMPSON	\$25.00
042923140043	WILLIAM F JENNER	\$25.00
042923140044	THOMAS A PRESSER	\$25.00
042923140045	ANDY L BROGGER	\$25.00
042923140046	ALAN F JOHNSON	\$25.00
042923140047	ROBERT GIBBONS	\$25.00
042923140048	LISA J BRUHN	\$25.00
042923140049	PANG XIONG	\$25.00
042923140050	MARCIA A BENSHOOF	\$25.00
042923140051	JEAN A BRIESE	\$25.00
042923140053	JEFFERY C GLEASON	\$25.00
042923140054	O HICRI KOROGLU	\$25.00
042923140055	DEAN A MCLAIRD	\$25.00
042923140056	ERICA L LEDESMA	\$25.00
042923140057	JOSEPH R. PAPKE	\$25.00
042923140058	LEON P WELLS IV TR	\$25.00
042923140060	MICHAEL E WEINHAGEN	\$25.00
042923140065	EAGLECREST SENIOR HOUSING LLC	\$168.13
042923140066	PHM EAGLECREST INC	\$445.61
042923140067	UNIVERSITY OF NORTHWESTERN ST PAUL	\$47.58
042923140069	UNIVERSITY OF NORTHWESTERN ST PAUL	\$154.68
042923140070	UNW STUDENT HOUSING LLC	\$131.36
042923140072	UNIVERSITY OF NORTHWESTERN ST PAUL	\$60.74
042923140073	UNW STUDENT HOUSING LLC	\$86.90
042923210020	MARK L JOHNSON	\$25.00
042923210022	OLIVXAND LLC	\$25.00

042923210023	JAMIE M BUCHANAN	\$25.00
042923210024	GORDON L GODBOUT	\$25.00
042923210025	MARGARITA RIECKENBERG	\$25.00
042923210029	DANIEL L BOYD	\$25.00
042923210066	JOHN A BLAIS	\$25.00
042923210067	MARC R WASHBURN	\$25.00
042923210068	MARC R WASHBURN	\$25.00
042923340004	MAC PROPERTIES	\$25.00
042923340029	C/O LYNCH ENTERPRISES INC	\$143.29
042923340031	EPC HAMMES LLC	\$92.84
042923410013	CITY OF ROSEVILLE	\$35.75
042923410022	CITY OF ROSEVILLE	\$100.49
042923410026	SARYDAY PARTNERSHIP	\$25.00
042923410028	LINCOLN DRIVE PROPERTIES LLC	\$169.54
042923410030	SARYDAY PARTNERSHIP	\$356.45
042923410032	UNION BANK & TRUST, TR	\$594.08
042923410037	CITY OF ROSEVILLE	\$59.50
042923410038	ROSEVILLE PROPERTIES LLC	\$139.33
042923410039	HEALTHPARTNERS ASSOCIATES	\$120.27
042923410041	TULUM HOLDINGS LLC	\$203.57
042923410042	JSLJ LLC	\$122.20
042923420001	ANDREW BRYANT	\$25.00
042923420002	CAROL BETH CUMMINGS	\$25.00
042923420003	BENJAMIN DAVIDSON	\$25.00
042923420004	GLEN W DAVIDSON TR	\$25.00
042923420005	VICKI J BOYER	\$25.00
042923420006	JEAN A KORUPP	\$25.00
042923420007	WEST ST PAUL MARATHON LLC	\$25.00
042923420008	WEST ST PAUL MARATHON LLC	\$25.00
042923420011	BARRY J OMEARA	\$25.00
042923420012	BARRY J OMEARA	\$25.00
042923420015	REI LLC	\$25.00
042923420016	REI LLC	\$25.00
042923420017	DOUGLAS S YUNKER	\$25.00
042923420018	LISA M MCCORMICK TR	\$25.00
042923420019	NADER ABDULLAHI MOHAMED	\$25.00
042923420020	JOHN J STRADINGER	\$25.00
042923420021	MATTHEW R BOCKMAN	\$25.00
042923420022	PATRICIA A KESSLER	\$25.00
042923420023	USRA MANAGEMENT LLC	\$25.00
042923420024	YEA THAO	\$25.00
042923420025	YEA THAO	\$25.00
042923420026	REBECCA CORONA	\$25.00
042923420027	LISA MOJSIEJ	\$25.00
042923420028	METROPOLITAN COUNCIL	\$25.00
042923420034	ROSEVILLE ZWEBER LLC	\$371.88
042923420039	DIFFLEY RE HOLDINGS LLC	\$25.00

042923420042	ST PAUL FIRE AND MARINE INS CO	\$315.73
042923420043	ST PAUL FIRE AND MARINE INS CO	\$682.31
042923420044	TIFFANY ASSOCIATES LLC	\$25.00
042923420045	TWIN CITY CHINESE CHRISTIAN CHURCH	\$402.56
042923420046	BRIDGING INC	\$328.74
042923420047	ST PAUL FIRE AND MARINE INS CO	\$420.63
042923420048	A2 ART STORAGE & SERVICES REAL ESTATE	\$359.86
042923430001	SCF RC FUNDING IV LLC	\$61.93
042923430003	NORTH FAIRVIEW LLC	\$211.77
042923430011	CITY OF ROSEVILLE	\$201.05
042923430012	BURLINGTON NORTHERN INC	\$78.36
042923430015	HFR PROPERTIES LLC	\$182.05
042923430016	2720 FAIRVIEW GROUP LLC	\$207.91
042923430017	2720 FAIRVIEW MKT LLC	\$254.70
042923430018	ROSEVILLE LEASED HOUSING ASSOCIATES I	\$595.15
042923430019	ROSEVILLE LEASED HOUSING ASSOCIATES II	\$388.90
042923430022	ROSEVILLE INVESTEMENT PARTNERS LLC	\$140.90
042923430023	QUATTRO TWIN LAKES LLC	\$74.53
042923430024	MARVIN DEVELOPMENT VI, LLC	\$102.30
042923430025	SMASH PARK MPLS RE 1 LLC	\$279.40
042923440018	CITY OF ROSEVILLE	\$113.17
042923440022	ADE LEASING	\$44.07
042923440023	KATH PROPERTIES LLC	\$72.90
042923440028	HAR MAR INCORPORATED	\$25.00
042923440032	ROSEDALE SQUARE LLC	\$1,279.05
042923440033	BURLINGTON NORTHERN INC	\$545.82
042923440034	HAR-MAR INC	\$373.24
042923440035	OLIVE ROSEVILLE LLC	\$120.55
042923440037	BOING US HOLDCO INC	\$97.35
092923110001	NORTHERN PACIFIC RAILWAY CO	\$25.00
092923110002	STATE OF MINNESOTA	\$27.74
092923110004	SOPHIES LLC	\$102.47
092923110007	ROSEVILLE YOUTH HOCKEY ASSOC INC	\$163.73
092923110008	ROBERT R MUELLER	\$25.00
092923110009	DILLON LUNCEFORD	\$25.00
092923110010	METROPOLITAN COUNCIL	\$25.00
092923110011	HAYLEY A PETERSON	\$25.00
092923110012	SANDRA M HUG	\$25.00
092923110013	ERNA M OHMANN	\$25.00
092923110014	MARY NICOLETTE JOHNSON	\$25.00
092923110015	LOUIS THOMAS AUSTIN III	\$25.00
092923110016	THOMAS E KENNEDY	\$25.00
092923110017	STEVEN E HOFMEISTER	\$25.00
092923110018	RICHARD P THOMPSON	\$25.00
092923110019	STEPHEN P BALDWIN	\$25.00
092923110020	NANCY HLI VANG	\$25.00
092923110021	SCOTT CHASE	\$25.00

092923110022	DOUGLAS O HILL	\$25.00
092923110023	GENEVIEVE JOAN FURTNER	\$25.00
092923110024	JUSTIN HAYES	\$25.00
092923110025	I SHAN G CHAO	\$25.00
092923110026	I-SUNG CHAO	\$25.00
092923110027	JACK N BRISSON	\$25.00
092923110028	RUSSELL BATTISTO	\$25.00
092923110029	RICHARD P THOMPSON	\$25.00
092923110030	IH3 PROPERTY MINNESOTA LP	\$25.00
092923110031	LEONID A CHERNY	\$25.00
092923110032	ERICA SOLBERG	\$25.00
092923110033	CHONG YANG VANG	\$25.00
092923110034	JOHN E FITZSIMMONS	\$25.00
092923110035	THOMAS V APPLEMAN	\$25.00
092923110036	ELLEN ITSKOVICH	\$25.00
092923110037	STEPHEN HUBERTY	\$25.00
092923110038	RICHARD H KING II	\$25.00
092923110039	RAYMOND D CAMPBELL	\$25.00
092923110040	BARBARA JO WRIGHT	\$25.00
092923110041	TRAVIS T CURRY	\$25.00
092923110042	DAVID C CULVER	\$25.00
092923110043	JOHN D FUGATE TR	\$25.00
092923110044	MICHAEL SCHUMANN	\$25.00
092923110045	PATRICIA F LAEDTKE TR	\$25.00
092923110046	ROBERT J OLSEN	\$25.00
092923110047	IAN REDLIN	\$25.00
092923110048	DARRYL M GALUSH	\$25.00
092923110049	DAVID L TIRADO	\$25.00
092923110050	GREGORY M ZIERHUT	\$25.00
092923110051	VESHAM D RAMDHAN	\$25.00
092923110052	ROBERT B HACKER	\$25.00
092923110053	ANDREW MELTON	\$25.00
092923110054	KADEN MEEDS	\$25.00
092923110055	WENGELAWIT LEGESSE	\$25.00
092923110056	DANIEL E STOCK	\$25.00
092923110057	MARIAEUGENIA A MACWILLIAMS	\$25.00
092923110058	VAUGHN R PROSSER	\$25.00
092923110059	KELLY L MEHLHORN	\$25.00
092923110060	PAIGE L BAKER	\$25.00
092923110061	DANIEL STEWART	\$25.00
092923110062	GREGORY PAUL ZIMNY	\$25.00
092923110063	THOMAS G GROSS	\$25.00
092923110064	KELLY U DAILY	\$25.00
092923110065	RORY DONOVAN	\$25.00
092923110066	CATHERINE ANN JOHNSON	\$25.00
092923110067	CHAO THAO	\$25.00
092923110068	DELORES A BUCKLEY	\$25.00

092923110069	GERALD GEORGE ERICKSON TR	\$25.00
092923110070	AIMEE L PERRON	\$25.00
092923110071	JOSE VIGIL	\$25.00
092923110073	SUNRISE THIRD ROSEVILLE SL LLC	\$103.16
092923110074	SUNRISE THIRD ROSEVILLE SL LLC	\$112.28
092923110075	NICOLE BEHRENS	\$25.00
092923120001	NATHAN T R BRANT	\$25.00
092923120002	ANNA ELIZABETH KAISER	\$25.00
092923120003	MICHAEL D STOLTZ	\$25.00
092923120004	THOMAS GAMBALE	\$25.00
092923120005	RALPH P ZALAZAR	\$25.00
092923120006	JUDITH M LUNDEEN	\$25.00
092923120007	MARK FOTSCH	\$25.00
092923120008	CATHERINE A PETERSON	\$25.00
092923120009	MAW WIN	\$25.00
092923120010	IDANIA STUDENSKI	\$25.00
092923120011	BRIAN E KEMPTON	\$25.00
092923120012	JOHN J BARRETT	\$25.00
092923120013	JOHN HANSON	\$25.00
092923120014	CIARA FLORES PIERCE	\$25.00
092923120015	CITY OF ROSEVILLE	\$25.00
092923120016	JEFFREY M PAULETTI	\$25.00
092923120017	JOHN W STOEBE	\$25.00
092923120018	ERIC W ANDERSON	\$25.00
092923120019	KAREN FULLER	\$25.00
092923120020	JOHN S PINTER	\$25.00
092923120021	W N HILGER JR	\$25.00
092923120022	MARIA A NAVAS MENDOZA	\$25.00
092923120023	THOMAS A SMITH	\$25.00
092923120024	ANDREW NISSEN	\$25.00
092923120025	JEREMY W ELLIOTT	\$25.00
092923120026	MERLYN L GOODMANSON TR	\$25.00
092923120029	MATTHEW H GROSCHEL	\$25.00
092923120030	JAMES E COBY JR TR	\$25.00
092923120031	JANET LYNN	\$25.00
092923120032	SHEAN C GERDES	\$25.00
092923120033	ROSE MARIE ODELL	\$25.00
092923120034	TIMOTHY D SADERGASKI	\$25.00
092923120035	BRYCE ET PAUL	\$25.00
092923120036	JAIRAM BHUPRAM	\$25.00
092923120037	BRYAN GRANICA	\$25.00
092923120038	WILLIAM L LARSON	\$25.00
092923120039	BLAKE OLSON	\$25.00
092923120040	DOREEN CLARE MANGEN	\$25.00
092923120041	LORI A ASKELIN	\$25.00
092923120042	MICHAEL THOMAS	\$25.00
092923120043	SPENCER JOHN	\$25.00

092923120044	KAIJA HEDGER	\$25.00
092923120045	RYAN KELLS	\$25.00
092923120046	DUANE L HUBERTY	\$25.00
092923120047	MICHELLE M NORDMAN	\$25.00
092923120048	JOHN ALLAN BUSSE	\$25.00
092923120049	AUX FUNDING, LLC	\$25.00
092923120050	CRAIG A CHRISTENSON	\$25.00
092923120051	GREGORY ZEIEN	\$25.00
092923120052	CRAIG A LANDKAMER	\$25.00
092923120053	NICHOLAS E RUDIE	\$25.00
092923120054	JAMES R KOZLOWSKI	\$25.00
092923120055	NGA Q NGO	\$25.00
092923120056	DUANE D EGSTAD JR	\$25.00
092923120057	HP MINNESOTA I LLC	\$25.00
092923120058	PHILIP WILLS	\$25.00
092923120059	BRADLEY P PROULX	\$25.00
092923120060	ASHLEY SMITH	\$25.00
092923120061	WILLIAM D VEILLEUX	\$25.00
092923120062	DAN FLETTRE	\$25.00
092923120063	JOEL A SETTERHOLM	\$25.00
092923120064	MARTHA ELLEN GRANDITS	\$25.00
092923120065	CHARLES E ARRINGTON JR	\$25.00
092923120066	BRENDA VARDA	\$25.00
092923120067	NANCY K WARE	\$25.00
092923120068	GREGORY A GRAF	\$25.00
092923120069	DUSTIN JAMES KERSEY	\$25.00
092923120070	SANDRA A FREDRIKSON	\$25.00
092923120071	RORY P HENDRICKSON	\$25.00
092923120072	BRUCE C PETERSEN TR	\$25.00
092923120073	DINA MEJIA	\$25.00
092923120074	JON SOLBERG	\$25.00
092923120075	JAMI L OLSON	\$25.00
092923120076	STANLEY D ORTLOFF TR	\$25.00
092923120077	PAMELA R KOSKELA	\$25.00
092923120078	NICHOLAS B BAUMANN	\$25.00
092923120079	PEGGY LYNN RICCI	\$25.00
092923120080	JAMES H JOHNSTON	\$25.00
092923120081	JON G BUCHAL TR	\$25.00
092923120082	CODY KESKITALO	\$25.00
092923120083	DEBRA R LONG	\$25.00
092923120084	KIMBERLY LYN FOLEY	\$25.00
092923120085	TIMOTHY D ALLMAN	\$25.00
092923120086	GENE B BENNETT	\$25.00
092923120087	GINA M F JOHNSON	\$25.00
092923120088	ALISHA HERSHMAN	\$25.00
092923120089	RACHEL W BECK SALZ	\$25.00
092923120090	STANLEY P STAPUK	\$25.00

092923120091	KATE L LARSON	\$25.00
092923120092	KENNETH W BOYER	\$25.00
092923120093	MARLENE HODGES	\$25.00
092923120094	ABDISA S TUFFA	\$25.00
092923120095	DARREN R BENTZ	\$25.00
092923120096	NICHOLAS PETERSON	\$25.00
092923120097	PAMELA J MARKO	\$25.00
092923120098	KAYLA J NELSON	\$25.00
092923120100	MAYKAO Y HANG	\$25.00
092923120101	JEREMY BEHRENS	\$25.00
092923120102	ANTHONY M LIEDL	\$25.00
092923120106	NATHANAEL GOLDENMAN	\$25.00
092923120107	JULIE A OPP	\$25.00
092923120108	CINDY L MEJIA	\$25.00
092923120109	KATHY JEAN STUPCA	\$25.00
092923120110	SARAH MASTEN	\$25.00
092923120111	EUGENE M PEDERSON	\$25.00
092923120112	METROPOLITAN COUNCIL	\$25.00
092923120113	JENNIFER R DEMESQUITA	\$25.00
092923120115	ALEKSANDER WESTLUND	\$25.00
092923120116	JOSEPH W BRUSKI	\$25.00
092923120117	EMILY K ROJAS	\$25.00
092923120118	JUSTIN ISAIAH STEGMEIER	\$25.00
092923120119	CITY OF ROSEVILLE	\$71.99
092923130001	FLAME DEVELOPMENT COMPANY	\$174.16
092923130002	PIPE LINE CO	\$83.93
092923130028	NORWEST BANK MN NATL ASSOC	\$187.80
092923130031	CTL PROPCO I LLC	\$25.00
092923130033	ROSEDALE COMMONS LP	\$650.29
092923130034	ROSEDALE COMMONS LP	\$505.54
092923130035	ROSEDALE COMMONS LP	\$25.00
092923130037	CTL PROPCO I LLC	\$886.86
092923130038	1800 BAXTER COUNTY ROAD LLC	\$111.72
092923140027	FIRST AMERICAN BANK METRO	\$152.65
092923140029	COMMERCIAL NET LEASE REALTY	\$156.48
092923140030	VON MAUR INC	\$190.38
092923140031	CROSSROADS OF ROSEVILLE 2023 LLC	\$1,708.70
092923210001	BREIT RAMSEY INDUSTRIAL OWNER LLC	\$260.76
092923210006	1925 OAKCREST LLC	\$25.00
092923210007	ROSEVILLE PROPERTIES	\$84.14
092923210008	NEW HOPE DISTRIBUTION CENTER LLC	\$256.95
092923210009	ROSEVILLE PROPERTIES	\$234.23
092923210010	C/O LYNCH ENTERPRISES INC	\$467.30
092923210011	ROSEVILLE PROPERTIES	\$223.43
092923210012	ROSEVILLE PROPERTIES	\$204.68
092923210014	WHC PROPERTIES LLC	\$226.53
092923230023	ROSEVILLE PROPERTIES	\$69.29

092923240001	PIPE LINE CO	\$120.74
092923240004	HIWAY FEDERAL CREDIT UNION	\$154.95
092923240005	IRVING J SHERMAN TR	\$132.90
092923240006	SNELLING 326 LLC	\$50.44
092923240007	CATERPILLAR TRACTOR CO	\$439.70
092923240008	NORTHERN STATES POWER CO	\$322.95
092923240010	HERBSTAR LLC	\$78.74
092923240011	CC REAL ESTATE PARTNERSHIP LLC	\$229.32
092923240012	ROSEDALE MARKETPLACE ASSOCIATE	\$443.33
092923240014	ROSEDALE MARKETPLACE ASSOCIATE	\$660.61
092923240015	ROSEVILLE FAIRVIEW LLC	\$154.72
092923240016	IP3 AF PRIOR AVENUE LLC	\$113.64
092923240017	JEFFREY WILWERDING	\$240.52
092923240018	CITY OF ROSEVILLE	\$64.71
092923240019	GENISYS CREDIT UNION	\$79.09
092923310001	FAIRDALE SHOPPES LLC	\$381.60
092923310002	MINI APPLE INTRNL MONTESSORI SCHOOL INC	\$51.81
092923310003	FRANKLIN S TAN	\$62.36
092923310004	ZGREEN LLC	\$60.06
092923310005	PRASHANT CHATTERJEE TR	\$67.39
092923310006	PAR ASSOCIATES	\$82.00
092923310007	W & T PROPERTIES LLC	\$127.03
092923310008	FAMILY RESTAURANTS INC	\$119.47
092923310009	ARCP RL PORTFOLIO III LLC	\$160.75
092923310010	SPG ROSEVILLE LLC	\$113.14
092923310011	PIL PEL FAIR LLC	\$115.83
092923310012	APPLEBEES 6126	\$125.72
092923310013	UNITED LN CORPORATION	\$113.14
092923310014	TWIN CITY CO-OPS FEDERAL	\$92.30
092923310015	PREMIER BANK	\$79.98
092923320008	W & J MCCARTHY PARTNERSHIP	\$45.93
092923330003	KEVIN M FITZGERALD	\$46.39
092923330004	ANGUS W MACDONALD III	\$63.40
092923330183	STEPHEN J ENZLER TR	\$25.00
092923330184	JOAN S BRUST TR	\$25.00
092923330189	TRAVIS I THOMPSON	\$25.00
092923330198	ERIC K NESS	\$25.00
092923330201	BARBARA HUSTAD	\$41.44
092923330202	BRUCE W ABRAHAMSON	\$25.00
092923330203	DAVID E PACE	\$25.00
092923330204	ROBERT D CODY	\$25.00
092923330205	WILLARD A COLLINS	\$25.00
092923330209	LEE B OLSON	\$25.00
092923330210	SANDRA L NORSGARD	\$25.00
092923330212	FRANCIS F BUSTA	\$25.00
092923330213	JAMES REASONER	\$25.00
092923330234	DAVID A HATFIELD	\$25.00

092923330235	WILLIAM A JOHNSON	\$25.00
092923330237	TIMOTHY F MADDEN	\$25.00
092923330238	BARBARA A BORG TR	\$25.00
092923330243	TROY W DUNCAN	\$25.00
092923330244	RICHARD J SCHUSTER	\$33.26
092923330264	NAM Q PHAM	\$25.00
092923330265	MICHAEL GEORGE GABIOU	\$25.84
092923340001	BRADLEY P PEPER	\$49.49
092923340002	KURT SANDERSON	\$54.31
092923340003	ROGER REILING TR	\$78.31
092923340004	JAMES J STAGE	\$68.30
092923340005	JAMES J THOMPSON	\$71.02
092923340007	JOHN E MATTSON	\$85.75
092923340009	JOHN KARVONEN	\$76.97
092923340012	CHRIS MILANI	\$72.26
092923340013	ANITA BILDEN	\$77.49
092923340015	DAVID J KNUDTSON	\$60.84
092923340016	DIANE L MADDEN TR	\$60.50
092923340017	ARLENE J MENCKE TR	\$59.34
092923340019	TIMOTHY F MADDEN	\$102.63
092923340020	ROBERT R BARTH	\$50.36
092923340021	WILLIAM EDWARD BOSSARD	\$54.92
092923340022	DEANNA K SILICIANO TR	\$62.03
092923340023	ROBERT P STECKLEIN	\$63.24
092923340024	STEPHANA A. CHOONG	\$61.61
092923340025	STEVEN C MCLOON TR	\$57.15
092923340026	JAMES H HOUSE	\$64.91
092923340027	CHARITY A WILLIS TR	\$32.51
092923340028	QUAN C TRAN	\$46.89
092923340029	JEFFREY RECHTIENE	\$47.12
092923340030	ALI R SALMANPOUR	\$81.20
092923340033	MICHAEL KWATENG	\$44.07
092923340034	BRAD A PETERSON	\$32.27
092923340035	RUSSELL NEEDHAM	\$28.56
092923340036	GREGORY A STERN	\$54.53
092923410007	PPF RTL ROSEDALE SHOPPING CENTER	\$3,237.50
092923410008	PPF RTL ROSEDALE SHOPPING CENTER LLC	\$373.25
092923410009	PPF RTL ROSEDALE SHOPPING CENTER	\$233.28
092923420005	PPF RTL ROSEDALE SHOPPING CTR LLC	\$198.37
092923420010	PPF RTL ROSEDALE SHOPPING CENTER LLC	\$139.66
092923420011	MACYS RETAIL HOLDINGS INC	\$857.51
092923420012	PPF RTL ROSEDALE SHOPPING CENTER LLC	\$79.21
092923420014	PPF RTL ROSEDALE SHOPPING CENTER	\$25.00
092923430001	ROSEDALE TOWER LLC	\$402.43
092923430002	ROSEWOOD OFFICE PLAZA LLC	\$447.11
092923430003	ROSEVILLE PROPERTIES LLC	\$593.68
092923430005	STATE OF MINNESOTA DEPT OF TRANSPORTATIO	\$25.00

092923430006	ARNOLDMJMAJ LLC	\$66.61
092923430007	NEXT-TECH DEVELOPMENT LLC	\$180.44
092923430008	HCM HOLDINGS LLC	\$108.04
092923430009	BEST HOLDING COMPANY LLC	\$270.72
092923430010	MAYA BANNISTER TR	\$113.03
092923430011	MIDWAY PROPERTY LLC	\$167.19
092923430012	ROSEVILLE MN PROPERTIES LLC	\$85.92
092923440002	RSVL LLC	\$47.15
092923440010	ROSERIDGE OFFICES LLC	\$246.72
092923440011	MSP DEVELOPMENT COMPANY LLC	\$157.12
092923440012	LEON Q JAVA	\$25.00
092923440013	GEANELLA MARGARITA OCHOA VELOZ	\$25.00
092923440014	EYERUSALEM KEBEDE	\$25.00
092923440015	BRUCE H JOHNSON	\$25.00
092923440016	CHARLES D KELLY	\$25.00
092923440017	FANG DENG	\$25.00
092923440018	DENNIS K DAHL	\$25.00
092923440019	DENNIS K DAHL	\$25.00
092923440020	JIANWEI HOU	\$25.00
092923440021	JAMES W CUSHING SR	\$25.00
092923440022	CANDACE C JAVA	\$25.00
092923440023	CASA BELLA PROPERTIES LLC	\$25.00
092923440024	DENNIS K DAHL	\$25.00
092923440025	MAINHIA XIONG	\$25.00
092923440026	ABE SUFI	\$25.00
092923440027	ABE SUFI	\$25.00
092923440028	TAHIR A KHAN	\$25.00
092923440029	MICHAEL THOMAS BELAWSKI	\$25.00
092923440030	YETEDERSH GEZAW	\$25.00
092923440031	HALI LUNDQUIST	\$25.00
092923440032	DENNIS K DAHL	\$25.00
092923440033	MARK BOLAND	\$25.00
092923440034	DENNIS K DAHL	\$25.00
092923440035	JANICE M ETTLE	\$25.00
092923440036	SHERRI LU BROWNE TR	\$25.00
092923440037	DENNIS K DAHL	\$25.00
092923440038	DENNIS K DAHL	\$25.00
092923440039	PATRICIA A COOK	\$25.00
092923440040	SARAH BENATIA	\$25.00
092923440041	GAYLE ROBERTA MURPHY	\$25.00
092923440042	LINA VU	\$25.00
092923440043	DEANNE K HENDERSON-DUNN	\$25.00
092923440044	KOO INVESTMENT LLC	\$25.00
092923440045	CASA BELLA PROPERTIES LLC	\$25.00
092923440046	JANE SHELGREN DIAMOND	\$25.00
092923440047	JUAN PABLO AYALA	\$25.00
092923440048	LILLIAN I CLACK TR	\$25.00

092923440049	ZAKARIE MAHAMOUD	\$25.00
092923440050	LOX PROPERTIES LLC	\$25.00
092923440051	ALAN HOLASEK	\$25.00
092923440052	FABIAN O CHAMBA PARDO	\$25.00
092923440053	BENJAMIN SITZ	\$25.00
092923440054	DENNIS K DAHL	\$25.00
092923440055	DENNIS K DAHL	\$25.00
092923440056	ELIZABETH LELM	\$25.00
092923440057	HUI-TZU WU	\$25.00
092923440058	DENNIS K DAHL	\$25.00
092923440059	KIETH SHELDON SOLVIE TR	\$25.00
092923440060	MULUGETA GIRMAY	\$25.00
092923440061	DENNIS K DAHL	\$25.00
092923440062	MIKE TRUONG	\$25.00
092923440063	ZACHER MANAGEMENT LLC	\$25.00
092923440064	LIMING JIANG	\$25.00
092923440065	DANIEL A DICKSON	\$25.00
092923440066	GARY J TAPE	\$25.00
092923440067	JOSHUA BLAHUT	\$25.00
092923440068	DENNIS K DAHL	\$25.00
092923440069	CALVIN B SPENCER	\$25.00
092923440070	MICHAL K JORGENS	\$25.00
092923440071	HIN TSUI	\$25.00
092923440072	RICHARD E KUULA TR	\$25.00
092923440073	DENNIS K DAHL	\$25.00
092923440074	CHARLES DEAN KELLY	\$25.00
092923440075	BRIAN STOPPEL	\$25.00
092923440076	ABRAHAM KAHSAY	\$25.00
092923440077	BRIAN G WILSON	\$25.00
092923440078	BIG SHOOTER ENTERPRISES INC	\$25.00
092923440079	JAMIN LORENZ MITTAL	\$25.00
092923440080	POGMOTHOIN LLC	\$25.00
092923440081	SHAKARA PINNOCK	\$25.00
092923440082	LALIT M DUMRA	\$25.00
092923440083	ZACHER MANAGEMENT LLC	\$25.00
092923440084	DENNIS K DAHL	\$25.00
092923440085	TERRY HAUKOM	\$25.00
092923440086	ZACHER MANAGEMENT LLC	\$25.00
092923440087	OSMAN HAGI SUFI	\$25.00
092923440088	DENNIS K DAHL	\$25.00
092923440089	THOMAS CHILLSTROM	\$25.00
092923440090	DENNIS K DAHL	\$25.00
092923440091	DENNIS K DAHL	\$25.00
092923440092	MANJULA GOPALRAJ	\$25.00
092923440093	BETHANY JO RAUSCHER	\$25.00
092923440094	SHALEEN PROPERTY MANAGEMENT LLC	\$25.00
092923440095	JEFFREY A CARLSON	\$25.00

092923440096	XIUYUN LI	\$25.00
092923440097	AARON CARLSON	\$25.00
092923440098	SANDRA LIPTAK	\$25.00
092923440099	RANDALL DUNNETTE	\$25.00
092923440100	CAROLE E SNYDER	\$25.00
092923440101	HANNAH R P COWLES	\$25.00
092923440102	LOX PROPERTIES	\$25.00
092923440103	DENNIS K DAHL	\$25.00
092923440104	DANIEL WOOD	\$25.00
092923440105	DENNIS K DAHL	\$25.00
092923440106	DOLORES J NIEWALD	\$25.00
092923440107	DEVIN SUOJANEN	\$25.00
092923440108	DENNIS K DAHL	\$25.00
092923440109	KRISTINA SAUERS-BENTER	\$25.00
092923440110	RENEE J SVAC	\$25.00
092923440111	DERRICK TREUL	\$25.00
092923440112	SCOTT T PERKINS	\$25.00
092923440113	LIP TET TSEN	\$25.00
092923440114	CAROL M HANSEN	\$25.00
092923440115	KENTON B PAULS TR	\$25.00
092923440116	MARY BEAR DUKES	\$25.00
092923440117	DENNIS K DAHL	\$25.00
092923440118	CHARLES D KELLY	\$25.00
092923440119	TURNER ROLAND WAHL	\$25.00
092923440120	DAVID BORGMAN	\$25.00
092923440121	DENNIS K DAHL	\$25.00
092923440122	RANDOLPH JAMES SIMONS	\$25.00
092923440123	DENNIS K DAHL	\$25.00
092923440124	BIG SHOOTER ENTERPRISES INC	\$25.00
092923440125	VICKI ROTH	\$25.00
092923440126	GREYSON F RASMUSSEN	\$25.00
092923440127	KATHERINE A POSER	\$25.00
092923440128	ZACHER MANAGEMENT LLC	\$25.00
092923440129	GARY W FENICK	\$25.00
092923440130	JAMES E CORCORAN	\$25.00
092923440131	SARAH JOSIE WHEELER	\$25.00
092923440132	DENNIS K DAHL	\$25.00
092923440133	MARK L DONAHUE	\$25.00
092923440134	PAMELA K ENGBRETSON	\$25.00
092923440135	EXAMINE MUCH LLC	\$25.00
092923440136	BIG SHOOTER ENTERPRISES INC	\$25.00
092923440137	JOEL TROWBRIDGE	\$25.00
092923440138	ERIC JOHNSON	\$25.00
092923440139	ZACHER MANAGEMENT LLC	\$25.00
092923440140	JEREMY PEKAREK TR	\$25.00
092923440141	DAWN M MATHSON	\$25.00
092923440142	ALARICA G HASSETT	\$25.00

092923440143	MORGAN TINQUIST	\$25.00
092923440144	DENNIS K DAHL	\$25.00
092923440145	RICH KOSMAN	\$25.00
092923440146	MARGARET J PECK	\$25.00
092923440147	NOREEN M SORG	\$25.00
092923440148	RUDOLPH C LONG SR	\$25.00
092923440149	JEFFREY OSTROM REVOC TRUST	\$25.00
092923440150	ARTHUR L LUNDGREN	\$25.00
092923440151	LOIS ANN PASCH-MIXER	\$25.00
092923440152	CATHERINE A KENDAL	\$25.00
092923440153	LUCIA C HALVORSEN	\$25.00
092923440154	DENNIS K DAHL	\$25.00
092923440155	DENNIS K DAHL	\$25.00
092923440156	DORJEE GOMBU	\$25.00
092923440157	EXAMINE MUCH LLC	\$25.00
092923440158	ALI REZA SALMANPOUR-SOHI	\$25.00
092923440159	CRAIG B DWORSHAK	\$25.00
092923440160	JEFFREY W LEMAY TR	\$25.00
092923440161	JOSH KEESLING	\$25.00
092923440162	KEVIN D WILLIS	\$25.00
092923440163	JOHN Q DOAN	\$25.00
092923440164	MOLLY J ESMAY	\$25.00
092923440165	FREDRICK T SCHULTZ	\$25.00
092923440166	YONAS GEBREBERHAN	\$25.00
092923440167	JOHN Y LEE	\$25.00
092923440168	ABNET RIKITU	\$25.00
092923440169	DENNIS K DAHL	\$25.00
092923440170	PHILIP W COOPER	\$25.00
092923440171	DENNIS K DAHL	\$25.00
092923440172	DENNIS K DAHL	\$25.00
092923440173	DENNIS K DAHL	\$25.00
092923440174	DOUGLAS B SEEBECK	\$25.00
092923440175	SCOTT J DICKS	\$25.00
092923440176	MICHAEL P STANLEY	\$25.00
092923440177	WEI ZHU	\$25.00
092923440178	JULIE M SEITZ	\$25.00
092923440179	BIG SHOOTER ENTERPRISES INC	\$25.00
092923440180	GERALD M GILMAN	\$25.00
092923440181	VICKEE NELSON	\$25.00
092923440182	DENNIS K DAHL	\$25.00
092923440183	DENNIS K DAHL	\$25.00
092923440184	JOANN S BENESH	\$25.00
092923440185	TSEHAY LEMMA	\$25.00
092923440186	MARY D SMITH	\$25.00
092923440187	VICTORIA M MCNEILL	\$25.00
092923440188	DENNIS K DAHL	\$25.00
092923440189	STEVEN THOMSON	\$25.00

092923440190	MARILENA MATTOS	\$25.00
092923440191	LORI L MORIS	\$25.00
092923440192	CLAUDIA M CHRISTENSON	\$25.00
092923440193	VISETH SIN	\$25.00
092923440194	ELLENI M KIDANEMARIAM	\$25.00
092923440195	FRANK YAOXING WANG	\$25.00
092923440196	JONATHAN E J LOWE	\$25.00
092923440197	DANIEL J GUIMONT	\$25.00
092923440198	KIMBERLY WIELINSKI	\$25.00
092923440199	ROBERT J HAMPER	\$25.00
092923440200	DENNIS K DAHL	\$25.00
092923440201	ROBERT M HILL	\$25.00
092923440202	STEVEN F VOLESKY	\$25.00
092923440203	AMY L ALEXANDER	\$25.00
092923440204	DENNIS K DAHL	\$25.00
092923440205	COLORADO 3 LLC	\$25.00
092923440206	SANDRA KATHLEEN BREEN	\$25.00
092923440207	MESFIN TEWOLDE	\$25.00
092923440208	DENNIS K DAHL	\$25.00
092923440209	HANNA MENGSTU	\$25.00
092923440210	JEFFREY A NELSON	\$25.00
092923440211	FASIL B MESFIN	\$25.00
092923440212	REED JACOBSON	\$25.00
092923440213	PETER A QUAYLE	\$25.00
092923440214	LISA K GOLDNER	\$25.00
092923440215	JEREMIAS J MILLER	\$25.00
092923440216	EVE M LEE	\$25.00
092923440219	JESSICA M GARCEAU	\$25.00
092923440220	RUTH E BATCHELDER	\$25.00
092923440221	MICHAEL PEIST	\$25.00
092923440222	KERI HUBER	\$25.00
092923440223	TWIN CITIES HABITAT FOR HUMANITY INC	\$25.00
092923440224	DAVID W JOHNSON	\$25.00
092923440225	THOMAS D ASHWORTH	\$25.00
092923440227	TIMOTHY S DUGAN	\$25.00
092923440228	KEITH A HEPNER	\$25.00
092923440229	JUSTIN RICE	\$25.00
092923440230	LEONARD W STILL JR	\$25.00
092923440231	DANIEL W DORNFELD	\$25.00
092923440232	JOSHUA A HAHN	\$25.00
092923440233	EVA J R BUER	\$25.00
092923440234	ROBERT E LINDAHL JR	\$25.00
092923440235	ANGELIQUE J WILKINS	\$25.00
092923440236	AARON SEAN KOMO	\$25.00
092923440237	TIMOTHY N KUIVINEN	\$25.00
092923440238	SCOTT C ALEXANDER	\$25.00
092923440240	WAH SY LIU	\$30.66

092923440241	BARRY JOSEPH STAR TR	\$41.75
092923440242	DINKYTOWN INVESTORS LLC	\$211.25
092923440243	GINA MALTESE-PRECIADO	\$25.00
092923440244	JOSEPH A ROSSINI TR	\$25.00
092923440246	MAIN STREET PROPERTY MGMT LLC	\$60.94
092923440248	SIENNA GREEN I LP	\$256.23
092923440251	SIENNA GREEN II LIMITED PARTNERSHIP	\$94.59
092923440252	CITY OF ROSEVILLE	\$25.36
102923210001	NORTHERN PACIFIC RAILWAY CO	\$221.55
102923210037	JOY E ALBRECHT	\$88.05
102923210038	DENZER HOLDINGS LLC	\$105.68
102923210039	STEVEN J RING	\$25.00
102923210040	SHERRY L GWEGORRYN	\$25.00
102923210041	JOANNE A BITTNER	\$25.00
102923210042	MOLLY S OBRIEN	\$25.00
102923220001	ST PAUL FIRE AND MARINE INS CO	\$87.68
102923220002	ST PAUL FIRE AND MARINE INS CO	\$86.74
102923220003	1520 COUNTY ROAD C WEST LLC	\$129.25
102923220004	2610 SNELLING LLC	\$56.05
102923220005	JEFFREY R JOHNSON	\$25.00
102923220006	JOAN P PEARSON	\$25.00
102923220007	JEFFREY F GORZEK	\$25.19
102923220008	ELIZABETH ROPER	\$25.00
102923220009	TRACY L NICKELSEN	\$25.00
102923220013	JEFFREY D BARNHART	\$25.00
102923220014	JUDITH K PALMQUIST	\$25.69
102923220015	BRIAN P ASH	\$53.51
102923220016	DAVID HODD	\$25.00
102923220017	WILLIAM DEWEY	\$25.00
102923220018	STEVEN M BIELENBERG	\$25.00
102923220019	GARY A HILL	\$25.00
102923220021	CITY OF ROSEVILLE	\$25.00
102923220022	OLTA HOLDINGS LLC	\$74.34
102923220027	WILLIAM LANGE	\$61.69
102923220029	GRAHAM L SWART	\$25.00
102923220031	TERRY L HUIRAS	\$25.00
102923220037	TERRY L HUIRAS	\$25.00
102923220039	CITY OF ROSEVILLE	\$56.32
102923220040	JENNA VAN PROOSDY	\$25.00
102923220041	JAMES JOHN THEIS	\$25.00
102923220042	JASON E GROSSE	\$40.83
102923220043	VIRGINIA MULLEN	\$25.00
102923220045	OLTA HOLDINGS LLC	\$79.38
102923220046	WILLIAM LANGE	\$83.94
102923220047	JEFFREY L HUIRAS	\$35.57
102923220049	MARK ROSHEIM	\$25.00
102923220050	JEFFREY D BARNHART	\$25.00

102923230001	PIPE LINE CO	\$42.51
102923230002	PIPE LINE CO	\$66.54
102923230003	BENJAMIN MALLEY	\$25.00
102923230004	DAN SEVERSON TR	\$25.00
102923230005	LIANNE M ANDERSON TR	\$25.00
102923230006	JOHN THOMAS GARRIGUES	\$25.00
102923230007	TIMOTHY A GRAUL JR	\$25.00
102923230008	JAMES K CARNEY	\$25.00
102923230009	CAROLINE L OHAGEN	\$25.00
102923230010	THAD C RADEL	\$25.00
102923230011	HIEU VO	\$25.00
102923230012	ELIZABETH A WHITTIER	\$25.31
102923230013	BENJAMIN A MATHISEN TR	\$25.79
102923230014	PETER F WEYANDT	\$25.00
102923230015	HIEU CHI VO	\$25.00
102923230016	KISHOR K GURUNG	\$25.00
102923230017	DEBORAH A GOOD TR	\$25.00
102923230018	JOYCE E MEYERS	\$25.00
102923230019	YUNYUE LIU	\$25.84
102923230022	MICHAEL J MCCABE	\$31.44
102923230023	DENNIS H LASSER	\$27.93
102923230024	WEN HONG WANG	\$25.00
102923230025	TIM A KOEHLER	\$26.87
102923230026	BRADLEY W ZENNER	\$27.23
102923230027	TAGEL TIBEBU	\$25.00
102923230028	VICTORIA M. VALTINSON	\$25.00
102923230029	GERALD W BOSCH	\$25.00
102923230030	SCOTT KAMPA	\$25.00
102923230031	KARL P KEEL	\$32.02
102923230032	KRISTA KRAABEL	\$26.66
102923230033	MAX E PIERSON	\$25.00
102923230034	SCOTT F WILHELMY	\$25.00
102923230035	RICHARD W JAMES TR	\$26.20
102923230036	OTTO BOSCH TR	\$25.00
102923230037	EDWARD C DUNN	\$25.00
102923230038	KATHRYN SALVATORE	\$25.00
102923230040	MICHAEL J FARRELL	\$25.00
102923230041	DANIEL A OLSON	\$25.00
102923230042	YOLANDA ALVARADO	\$25.00
102923230043	RYAN SIMON	\$25.00
102923230044	FALAI LI	\$25.00
102923230045	MICHAEL A MELBY	\$25.00
102923230046	RAYMOND O CANTU	\$25.00
102923230047	MONICA M CARLSON TR	\$25.00
102923230048	CHRISTOPHER ZAREK	\$25.00
102923230049	RICHARD C TIMMING	\$25.00
102923230050	SAMANTHA JOHNSON	\$25.00

102923230051	ROBERT G WAHLSTEDT	\$25.00
102923230052	JON H ROADFELDT TR	\$25.00
102923230053	JON H ROADFELDT TR	\$25.00
102923230054	GAVIN FERGUSON	\$25.00
102923230055	JANET M GASPAR	\$27.26
102923230056	DEAN A HINNERICHS	\$25.00
102923230057	JOHN D HOLLAND	\$25.00
102923230058	JONATHAN P DELANEY	\$25.00
102923230059	JARED D HANSON	\$25.00
102923230060	DANIEL SWENDSEN	\$28.63
102923230063	DANIEL J NORRIS	\$25.00
102923230064	ADAM T TURNER	\$25.00
102923230065	SULA SARKAR	\$25.00
102923230066	KURT WIERSMA	\$25.00
102923230067	BROOKS UNLIMITED LLC	\$25.40
102923230068	SHERRIE L MAZINGO	\$31.16
102923310002	MICHAEL THURY	\$25.00
102923310003	TYLER M GRAHAM	\$25.00
102923310004	THOMAS SPELTZ IRREVOCABLE TRUST	\$25.00
102923310005	WILLIAM B TARZWELL	\$25.00
102923310006	VALERIE A JONES	\$25.00
102923310007	JASON KOLODGE	\$25.00
102923310008	ARIC M JENSEN	\$25.00
102923310009	SCOTT PHILIP HENDRICKSON	\$25.00
102923310010	MARIA DELOS ANGELES SANCHEZ	\$25.00
102923310011	JANICE WALSH	\$25.00
102923310012	DOUGLAS J MCNIFF	\$25.00
102923310013	JUDY L ABRAHAMSON	\$25.00
102923310014	SUZANNE HAUER	\$25.00
102923310015	AMY H CAUSTON	\$25.00
102923310016	RACHEL M MEZEY	\$25.00
102923310017	DENISE OLEARY	\$25.00
102923310018	ANN M DEPREY	\$25.00
102923310019	JAMES G MUSKE TR	\$25.00
102923310020	JOSEPH M DORALE TR	\$25.00
102923310021	JULIE AMES	\$25.00
102923310022	TAKAKO S SENN	\$25.00
102923310023	ALEX DANIELZUK	\$25.00
102923310024	KATHERINE KAUFENBERG	\$25.00
102923310025	JANE E MAYER	\$25.00
102923310026	JILL L PITTELKOW	\$25.00
102923310027	EMBET LETKEA	\$25.00
102923310028	ERIN M SULLIVAN	\$25.00
102923310029	KENNETH T MEYER	\$25.00
102923310030	JOSEPH T SIMONS	\$25.00
102923310031	ANDREW C HOLMEN	\$25.00
102923310032	PETER W ENGELBRECHT	\$25.00

102923310033	DONNA M WEGLEITNER	\$25.00
102923310034	JANE A REILLY	\$25.00
102923310035	DAVID C CHADIMA	\$25.00
102923310036	ANN H GRIFFIN	\$25.00
102923310037	PAMELA J URAN	\$25.00
102923310038	DENA YAUCH	\$25.00
102923310039	PEGGY A EDBLOM	\$25.00
102923310040	BRUCE MOHS	\$25.00
102923310041	DANIEL STEPHEN O NEILL	\$25.00
102923310042	STEVE C OLSEN	\$25.00
102923310043	DOUGLAS RASMUSSEN	\$25.00
102923310045	ESTHER H LARSON TR	\$25.00
102923310047	CRAIG GRUNDHAUSER	\$25.00
102923310048	PAUL A SCHMAEDEKE	\$25.00
102923310049	CHARLES G SARRO	\$25.00
102923310050	ANDREA L BOESCHE TR	\$25.00
102923310051	RACHEL C GLISKE	\$25.00
102923310052	FREDERICK M FOXLEY JR	\$25.00
102923310054	DEBRA AHLBORG	\$25.00
102923310055	JOHN R MURPHY TR	\$25.00
102923310056	CITY OF ROSEVILLE	\$376.13
102923320002	STATE OF MN DOT	\$1,117.42
102923320003	STATE OF MN DOT	\$474.94
102923330001	MINNESOTA OFFICE PLAZA LLC	\$548.39
102923330002	MINNESOTA OFFICE PLAZA LLC	\$165.82
102923330009	CARROLL PROPERTY LLC	\$25.00
102923330015	MISTER CAR WASH	\$44.46
102923330016	TARGET CORPORATION	\$1,179.32
102923330017	PERKINS ROSEVILLE LLC	\$107.45
102923330018	SCHULER FAMILY LLC	\$77.73
102923330019	TARGET CORPORATION	\$25.00
102923330020	STRANIK REAL ESTATE LLC	\$39.01
102923340002	MINNESOTA OFFICE PLAZA LLC	\$462.41
102923340003	KNOLLWOOD FAMILY LLC	\$355.53
102923340004	KNOLLWOOD FAMILY LLC	\$197.83
102923340005	TCF NATIONAL BANK	\$112.78
102923340006	EVANGELICAL LUTHERAN GOOD	\$173.52
102923340011	ENN POTTER	\$25.00
102923340012	PATRICK JOHN HOLEMAN	\$25.00
102923340013	KEVIN MOSELEY	\$25.00
102923340014	MARY S SHERIN	\$25.00
102923340015	ROBERT T DZU	\$25.00
102923340016	PHILLIP JOHN TOCONITA JR TRUST	\$25.00
102923340017	SCOTT J ERB	\$25.00
102923340018	WILLIAM T BOWLER	\$25.00
102923340019	DAVID W MILLER	\$25.00
102923340020	MICHELLE M OLSON	\$25.00

102923340021	ALYCE PERRY	\$25.00
102923340022	ANTHONY S ALEXANDER	\$25.00
102923340023	YONATAN T BELACHEW	\$25.00
102923340024	HARBIR KAUR	\$25.00
102923340025	STEVEN W HANNAN	\$25.00
102923340026	DONNA L LONG TR	\$25.00
102923340027	YANGTZE HOME LLC	\$25.00
102923340028	GHASSAN AL-GHAMDI	\$25.00
102923340029	MAX RALEIGH DANIELEWICZ	\$25.00
102923340030	SUSAN SKWERES	\$25.00
102923340031	RICHARDS PROPERTIES LLC	\$40.51
102923340032	TJK PROPERTIES LLC	\$28.34
102923340034	ROSEVILLE PROFESSIONAL CNT INC	\$243.23
102923340035	RPC INC	\$28.30
102923340036	NORTH AMERICAN BANKING CO	\$101.19
102923340037	OHALLORAN AND MURPHY CO	\$99.66
102923430070	AMY L BARTHOLOMEW	\$25.00
102923430074	ROMMEL CASALS	\$25.00
102923430075	MICHELLE L TVERBERG	\$25.00
102923430076	LYLE N JACOBSON	\$25.00
102923430077	DELORES L NELSON TR	\$25.00
102923430092	BRENDA K FLETCHALL	\$25.00
102923430093	ELLEN SCHIFERL	\$25.00
102923430100	KEVIN O SAUTER	\$25.15
102923430104	RAMSEY COUNTY PROPERTY MGMT	\$468.29
152923210003	MARISSA MANDEVILLE	\$25.00
152923210004	JOYCE L GIMMESTAD	\$25.00
152923210005	BRYAN J COLE	\$25.00
152923210006	HENNEPIN RP FUNDING LLC	\$25.00
152923210007	GREGORY G MOELLER	\$25.00
152923210008	CAROL L CRONE TR	\$25.00
152923210009	DAVID P HUTMAKER	\$25.00
152923210010	TAMMY A LIDBERG	\$25.00
152923210011	RICHARD H STUDNEK TR	\$25.00
152923210012	YANGTZE HOME LLC	\$25.00
152923210013	THOMAS A MASANZ	\$25.00
152923210014	LEE SLAGTER	\$25.00
152923210016	PAUL HAINES	\$25.00
152923210017	ANNEMARIE KLEIS	\$25.00
152923210018	DEBRA ANN DEBRUIN	\$25.00
152923210019	JOSEPH KLEIS	\$25.00
152923210020	MATTHEW L JOHNSON	\$25.00
152923210021	DONNA M BESEMER	\$25.00
152923210022	WEI ZHENG	\$25.00
152923210023	LORI J PEARSON	\$25.00
152923210024	JOHN A HAYES	\$25.00
152923210025	SUZANNA JANE WICK	\$25.00

152923210026	THOMAS J HEINZ	\$25.00
152923210027	BRYANT J FICEK	\$25.00
152923210028	GLENN W OFFERMANN TR	\$25.00
152923210029	THOMAS D THOMPSON	\$25.00
152923210030	MESHACK SIRO	\$25.00
152923210031	WILLIAM P RAMSEY	\$25.00
152923210032	RYAN MUNOZ	\$25.00
152923210033	HARRY W LOCKREM	\$25.00
152923210034	NORMAN M GORANOWSKI TR	\$25.00
152923210035	CHAD R RADENBAUGH	\$25.00
152923210036	PETER T HOVDE	\$25.00
152923210037	BARBARA M WILEY	\$25.00
152923210038	SHEILA A KLEVE	\$25.00
152923210039	PAUL D JOHNSTON	\$25.00
152923210040	DEREK R BEYER	\$25.00
152923210041	TODD J SAMMON	\$25.00
152923210042	KATHRYN STAHL	\$25.00
152923210043	WARREN J HEGSTROM	\$25.00
152923210044	RILEY D GRAMS	\$25.00
152923210045	ARROW PAW	\$25.00
152923210046	LAVERN R MILLER	\$25.00
152923210047	BONNY J REYNOLDS	\$25.00
152923210048	QUOC CUONG DO	\$25.00
152923210049	JOSEPH DANIEL DUMANN	\$25.00
152923210050	MYCHAL A BRUGGEMAN	\$25.00
152923210051	JOSEPH A KAZEK TR	\$25.00
152923210052	BURTON W JOHNSON TR	\$25.00
152923210053	BRIAN ENGMAN	\$25.00
152923210054	BRIAN HEDLUND	\$25.00
152923210055	PETER D BERNACIAK	\$25.00
152923210056	LISA PALKOWITSCH	\$25.00
152923210057	THOMAS W JONES	\$25.00
152923210058	BRANDON W HENRY	\$25.00
152923210059	BRIAN LEE BUHR TR	\$25.00
152923210060	ERIC C FIGGINS	\$25.00
152923210061	JOHN A TODD	\$25.00
152923210062	JESSE T PETERSON	\$25.00
152923210063	D DAVID LENANDER	\$25.00
152923210064	THEODORE ALAN PICHA TR	\$25.00
152923210065	THOMAS A KRUZEL	\$25.00
152923210066	MATT N OSTERMAN	\$25.00
152923210067	DALE O EASON	\$25.00
152923210068	CHI CHEN	\$25.00
152923210069	RUBY M PIETSCH TR	\$25.00
152923210070	DONALD E WILSON	\$25.00
152923210071	JONATHAN ALEXANDER	\$25.00
152923210072	HEIDI MUNSON	\$25.00

152923210073	DEAN D BUERKLE	\$25.00
152923210074	RICHARD E JEWETT	\$25.00
152923210075	GLENN R MATTHEES	\$25.00
152923210076	MICHAEL A OBERG	\$25.00
152923210077	JOHN J RIDGE	\$25.00
152923210078	DONNA M HOFMEISTER	\$25.00
152923210079	JESS T DAVIS	\$25.00
152923210080	DAVA A BISHOP	\$25.00
152923210081	BARBARA L BURSACK LEROUX	\$25.00
152923210082	BRETT C MUELLER	\$25.00
152923210083	JOHN L HEIMERL	\$25.00
152923210084	CURTIS S GIBSON	\$25.00
152923210085	SARA HELM	\$25.00
152923210086	MAREN R SWANN	\$25.00
152923210087	GLORIA J BJORKMAN	\$25.00
152923210088	TERRY L FRITZ	\$25.00
152923210089	NINA W HAY	\$25.00
152923210090	JAMES M FINNEGAN	\$25.00
152923210092	PAUL NYGREN	\$25.00
152923210096	ROBERT E CLARKSON	\$25.00
152923210097	DALE A HAMER	\$25.00
152923210098	ERNESTINE DAWA	\$25.00
152923210099	DEBORAH K MACK	\$25.00
152923210100	COLLEEN ANN MOORE	\$25.00
152923210101	VICKI H HENDERSON	\$25.00
152923210102	ALBERT TAYLOR	\$25.00
152923210103	ANNE MARIE MOCKOVAK	\$25.00
152923210104	CHRISTOPHER HEINE	\$25.00
152923210105	ANNA BARTZ	\$25.00
152923210106	DAVID J BOXRUD	\$25.00
152923210107	ANDREA FEIA	\$25.00
152923210108	RYAN SHANLEY	\$25.00
152923210109	MICHAEL F MITCHELL	\$25.00
152923210110	BARNABAS P HOWARD	\$25.00
152923210111	ZACHARY GALLIGER	\$25.00
152923210112	MARY JEAN NESS	\$25.00
152923210113	ANGELA MARGARET SANTANNI	\$25.00
152923210114	BENJAMIN PARK	\$25.00
152923210115	DAVID E BREMER	\$25.00
152923210116	SCOTT DAVID SCHABER	\$25.00
152923210117	KEITH J ZAFFRAN	\$25.00
152923210118	JANNA RUTH KING TR	\$25.00
152923210119	DANIEL T GIESEL	\$25.00
152923210120	JOHN R GARCEAU	\$25.00
152923210125	JAN IVERSEN	\$25.00
152923210126	METROPOLITAN COUNCIL	\$25.00
152923210127	HUE V HUYNH	\$25.00

152923210128	ANKRUM PROPERTIES LLC	\$51.44
152923210129	JOSE TAVAREZ CACERES	\$25.00
152923220001	2125 PASCAL STREET LLC	\$25.00
152923220002	2133 PASCAL STREET LLC	\$26.66
152923220004	HAR MAR RETAIL ASSOCIATES, LLC	\$37.15
152923220013	HAR MAR RETAIL ASSOCIATES, LLC	\$25.00
152923220014	HAR MAR RETAIL ASSOCIATES, LLC	\$39.99
152923220015	HAR MAR RETAIL ASSOCIATES, LLC	\$37.38
152923220017	HAR MAR RETAIL ASSOCIATES, LLC	\$3,483.68
152923230002	PHILLIP J CRUMP	\$25.00
152923230003	EDWIN GARTHUNE	\$25.00
152923230004	ELIZABETH A VASATKA	\$25.00
152923230005	JAMES O THOMPSON JR TR	\$25.00
152923230006	MAYETTE DEL CARMEN	\$25.00
152923230007	JANICE M DUNLAP	\$25.00
152923230008	ANDREA DEERING	\$25.00
152923230009	COAST TO COAST INVESTMENT PROPERTIES LLC	\$25.00
152923230010	MATTHEW KREY	\$25.00
152923230011	JULIE OLSEN HENRY	\$25.00
152923230012	MARA BLISS	\$25.00
152923230013	LINDSEY M JOHNSON	\$25.00
152923230014	MATTHEW PATTEN BRADY	\$25.00
152923230015	CONSTANCE D JOYCE	\$25.00
152923230016	GERALD E OLSON JR	\$25.00
152923230017	PHILONG DANG	\$25.00
152923230018	DONALD C GUSTAFSON	\$25.00
152923230019	KEVIN W ELIASON	\$25.00
152923230020	TASIA M PEARSON	\$25.00
152923230021	DENISE J GANJE	\$25.00
152923230022	LOREN J HERTHER	\$25.00
152923230023	STARR PROPERTIES LLC	\$25.00
152923230024	MARY J EAYRS	\$25.00
152923230025	CAROLE M KAUF	\$25.00
152923230026	ABDI MOHAMED	\$25.00
152923230027	J GREGORY MOSHER	\$25.00
152923230028	DAVID C GUSTAFSON	\$26.53
152923230029	PATRICIA A MARGETTE TR	\$25.00
152923230030	MICHAEL MACK	\$25.00
152923230031	STACI LYNN HAUBER	\$25.00
152923230032	MARIE Y ARMSTRONG	\$25.00
152923230033	LOC PHAM	\$25.00
152923230034	DAVID M TSCHIDA	\$25.00
152923230035	JAMES M BIERMA TR	\$25.00
152923230036	JASON J WINSTON	\$25.00
152923230037	GARY P HATTEBERG	\$25.00
152923230038	MARGARET ANN CAPISTRANT	\$25.00
152923230039	MATTHEW J MAAKESTAD	\$25.00

152923230040	BETH C PETER	\$25.00
152923230041	T MICHAEL FERRIS	\$25.00
152923230042	BENJAMIN CALLEN	\$25.00
152923230043	KATHRYN J CONNOLLY	\$25.00
152923230045	MICHAEL T MILLER	\$25.00
152923230046	CHARLES A CLARK	\$25.00
152923230047	RANDY S WOLLA	\$25.00
152923230048	STANLEY L RYDELL	\$25.00
152923230049	LAURA LUEPKE	\$25.00
152923230050	JAKE E MULDER	\$25.00
152923230051	MARY TERESE KARDASH	\$25.00
152923230052	DENISE M WELLS	\$25.00
152923230053	ERIC L JOHNSON TR	\$25.00
152923230054	MOHAMMED KATTARIA	\$25.00
152923230055	PATRICIA A CARLEY	\$25.00
152923230056	ERIC TOPEL	\$25.00
152923230057	MARK A LALIBERTE	\$25.00
152923230058	SIDA LY-XIONG	\$25.00
152923230059	SHAWN M STOCKWELL	\$25.00
152923230060	EMILY C MCLOUGHLIN	\$25.00
152923230061	LALITH P SAMARAKOON	\$25.00
152923230062	MARYELLEN L MIEURE TR	\$25.00
152923230063	SANDEEP KOR	\$25.00
152923230064	DIANNA M DUNN	\$25.00
152923230065	ROBERT B EDQUIST	\$25.00
152923230066	SARA M JACOBSON TR	\$25.00
152923230067	WILLIAM HALL	\$25.00
152923230068	BARBARA L NELSON	\$25.00
152923230070	HIEEN D NGUYEN	\$25.00
152923240002	RICHARD H PARKER	\$25.00
152923240003	PETER BALDWIN	\$25.00
152923240004	YASIN BUNE	\$25.00
152923240005	KRISTEN PROULX	\$25.00
152923240006	LISA MARIE LALIBERTE	\$25.00
152923240007	JOHN A REITAN	\$25.00
152923240008	JAGO M GAVIN	\$25.00
152923240009	ANN L BRAATEN	\$25.00
152923240010	BRUCE D KENNEDY	\$25.00
152923240011	JAMES G STEINWAND	\$25.00
152923240012	RYAN K EBERT	\$25.00
152923240013	LISA P REYES	\$25.00
152923240014	MARVIN G CLEVELAND	\$25.00
152923240015	TIMOTHY J ERICKSON	\$25.00
152923240016	MARGARET A ZIEGLER	\$25.00
152923240017	NAM ANH DAO	\$25.00
152923240018	NANCY J STICHA	\$25.00
152923240019	MICHAEL J SIMONS	\$25.00

152923240020	ERIC D JENSEN	\$25.00
152923240021	SARA JULIA STANTOZNIK	\$25.00
152923240022	BENJAMIN KEENAN	\$25.00
152923240023	JOSEPH J JOLLY	\$25.00
152923240024	CHRISTOPHER B ROGERS	\$25.00
152923240025	OSCAR O TORRES	\$25.00
152923240026	CHUNG MUH CHEN	\$25.00
152923240027	DOUGLAS M POESCHL	\$25.00
152923240028	BARBARA J MANSON	\$25.00
152923240032	STEVEN W LARSON	\$25.00
152923240033	LAWRENCE A MCCOLLOM TR	\$25.00
152923240034	JAMES FOX	\$25.00
152923240035	XINRONG HE	\$25.00
152923240036	ALICIA BULLERI	\$25.00
152923240037	STEPHEN A SPIERS II	\$25.00
152923240038	ROBERT J ZIELINSKI	\$25.00
152923240039	SCOTT A MARSHALL TR	\$25.00
152923240040	RYAN P SATROM	\$25.00
152923240041	DIANE NORTON	\$25.00
152923240042	WEICHAO XU	\$25.00
152923240043	GLORIA L PASSER	\$25.00
152923240044	ERIC FURCHNER	\$25.00
152923240045	FRANCIS J STAGE	\$25.00
152923240046	STEVEN E HALVERSON TR	\$25.00
152923240047	ASHLEE JANE ANTELL	\$25.00
152923240048	RAMLA HASSAN	\$25.00
152923240049	SARA L VENTICINQUE	\$25.00
152923240050	M R WELTY HOMES LLC	\$25.00
152923240051	LEXI BROWN	\$25.00
152923240052	MARK POWERS	\$25.00
152923240053	DONALD JOSEPH COLLYARD	\$25.00
152923240054	WARD C SCHWIE	\$25.00
152923240055	ROBERT A SCHLOSSMACHER	\$25.00
152923240056	MARK BAKKEN	\$25.00
152923240057	ANN AURELIUS	\$25.00
152923240059	SANJEET CHOWDHURY	\$25.00
152923240060	DENNIS R ABEL	\$25.00
152923240063	DALE L HALL	\$25.00
152923240064	TARA LEE KELLY	\$25.00
152923240065	JOHN M SANOCKI	\$25.00
152923240066	STEVEN SCHUGEL TR	\$25.00
152923240067	KRISTINE LILL TR	\$25.00
152923240068	JAMES W CURTSINGER	\$25.00
152923240069	RONALD E. WERDIN	\$25.00
152923240070	DUSTIN K THOMFORDE	\$25.00
152923240071	CHANTAL N NASON	\$25.00
152923240072	CRAIG A NELSON	\$25.00

152923240073	MICHELE M KRUMHARDT	\$25.00
152923240074	JEFFREY ALLEN SAMPSON	\$25.00
162923110002	KNUTSON LLC	\$134.23
162923110003	TRAUTZ-PARKVIEW LLC	\$94.48
162923110004	GREAT AMERICAN REALTY OF JOHN ST LLC	\$90.20
162923110011	SKILLMAN APARTMENTS LLC	\$25.00
162923110012	SKILLMAN APARTMENTS LLC	\$25.00
162923110013	SARAH NELSON	\$25.00
162923110014	BRUCE F MISGEN	\$25.00
162923110015	JINGHAN QU	\$25.00
162923110016	CINDY K FIORAVANTI TR	\$25.00
162923110018	ROSE PARK E ROSE PARK C	\$25.00
162923110019	FALLBROOK PROPERTIES LLC	\$25.00
162923110020	C & E HOLDINGS LLC	\$28.54
162923110021	ROSE PARK E ROSE PARK C	\$25.43
162923110022	KUSUM CHATURVEDI	\$25.00
162923110025	TOUT DE GRACE LLC	\$35.60
162923110026	WILLIAM M TURNER	\$27.22
162923110027	WILLIAM M TURNER	\$26.42
162923110028	ROSE PARK E ROSE PARK C	\$26.00
162923110029	EDWARDS FAMILY RE II LLC	\$28.45
162923110030	EDWARDS FAMILY RE III LLC	\$28.70
162923110032	JOHN D ANDERSON	\$25.00
162923110033	JOEL M ANDERSON	\$25.00
162923110035	DAVID J MONSON	\$25.00
162923110036	DANIEL M NEAUBURGER	\$25.00
162923110037	TREVER E BOEREM	\$25.00
162923110038	JAMIE K GALIOTO	\$25.00
162923110039	JULIE WONG	\$25.00
162923110040	COLLEEN M JAHNEL TR	\$25.00
162923110041	GARY L WARNKE	\$25.00
162923110042	XIANG CHENG	\$25.00
162923110043	DONALD W ZABEL	\$25.00
162923110044	JEAN C LOWE TR	\$25.00
162923110045	JOSEPH E KNIGHT TR	\$25.00
162923110046	BERNARDO F PRIGGE	\$25.00
162923110047	ROBERT R GLASGOW	\$25.00
162923110048	GLENNON K PARK	\$25.00
162923110049	TODD P ANDERSON	\$25.00
162923110050	ROBERT SCHERMAN	\$25.00
162923110051	THI XUAN NGUYEN	\$25.00
162923110052	LOUIS A REYNOLDS	\$25.00
162923110053	MICHAEL HART	\$25.00
162923110054	XINGCHU SHEN	\$25.00
162923110055	ERIN JOHNSON	\$25.00
162923110056	LINDA G YANG	\$25.00
162923110057	AVA M TRENT	\$25.00

162923110058	HEATHER DYAN MCFARLIN	\$25.00
162923110059	MICHAEL COLEMAN	\$25.00
162923110060	RICHARD W THIHHER	\$25.00
162923110061	CHRISTOPHER D GUCK	\$25.00
162923110062	AMADEUS HOLDINGS LLC	\$25.00
162923110063	JOAN M MITCHELL	\$25.00
162923110064	WADE R BACCAS	\$25.00
162923110065	LAWRENCE V SCHAEFER	\$25.00
162923110068	RAYMOND S DIPRIMA	\$25.00
162923110069	JAMES E EDLUND TR	\$41.35
162923110070	JANE J LARSON	\$25.00
162923110073	NIPS INC	\$76.34
162923110074	ST MICHAELS EVAN LUTH CHURCH	\$426.48
162923110075	C & E HOLDINGS LLC	\$43.16
162923110076	NIPS INC	\$188.87
162923110077	NIPS INC	\$104.37
162923110078	CAPP INDUSTRIES INC	\$114.23
162923110079	KNUTSON LLC	\$66.75
162923120001	INDEPEN SCHOOL DIST NO 623	\$1,196.40
162923120003	KAREN A SCHAFFER	\$25.00
162923120004	DAVID W YUTESLER	\$25.00
162923120005	BEVERLY R JOHNSON	\$25.00
162923120006	KHIN NYO	\$25.00
162923120007	SHANNON E CURRAN	\$25.00
162923120008	JOEL A ERKKINEN	\$25.00
162923120009	MARC SCHWABENLANDER	\$25.00
162923120010	ISAAC PORTZ	\$25.00
162923120011	YU HUNG HUANG	\$25.00
162923120012	PAUL SHERMAN KLITZKE	\$25.00
162923120013	SFR ACQUISITIONS 3 LLC	\$25.00
162923120014	ALICIA D CAIN	\$25.00
162923120015	GARRETT J BUCKO	\$25.00
162923120016	JAMES A FLATEN	\$25.00
162923120017	CORY BAUER	\$25.00
162923120018	PAUL C ROSENBLATT	\$25.00
162923120019	MARK L SINNIAH	\$25.00
162923120020	MATTHEW VERNON	\$25.00
162923120021	DAVID P MOTTAZ TR	\$25.00
162923120022	BRADLEY WHITE	\$25.00
162923120023	JOEL A BERGSTROM TR	\$25.00
162923120024	HOWARD B COLEMAN	\$25.00
162923120025	KLAUS G DUDDA	\$25.00
162923120026	JAMES L BOYCE	\$25.00
162923120027	DOUGLAS M HOLM	\$25.00
162923120028	JOHN E KOCH	\$25.00
162923120029	DARIN L MIX	\$25.00
162923120030	GREGORY W. GOGINS TR	\$25.00

162923120031	DENNIS L PARKS	\$25.00
162923120032	DENISE ANDERSON	\$25.00
162923120033	BRETT M BARNEY	\$25.00
162923120034	ERIC BEISE TR	\$25.00
162923120035	MARK A VAILLANCOURT	\$25.00
162923120036	ABIGAIL BOEHM-TURNER	\$25.00
162923120037	EARL P KLEIN	\$25.00
162923120038	NICKOLAS B MOECKEL	\$25.00
162923120039	TRAVIS RAY NORMAN	\$25.00
162923120040	KATHLEEN LAWHEAD	\$25.00
162923120041	JENNIFER K STROM	\$25.00
162923120042	MICHELE L GROGAN	\$25.00
162923120043	CHRISTOPHER J HUNTLEY	\$25.00
162923120044	TERRENCE R MCGIBBON	\$25.00
162923120045	TERRY E TURNER	\$25.00
162923120046	VICTOR MARTINEZ	\$25.00
162923120047	THE VIRGINIA J PERMAN REVOCABLE TRUST	\$25.00
162923120048	ANDREW J ALT	\$25.00
162923120049	JOSEPH W PRIBYL	\$25.00
162923120050	AARON CHRISTOPHER MASTRIAN	\$25.00
162923120051	RICHARD T STONE	\$25.00
162923120052	ZONGZHAO LI	\$25.00
162923120053	JAMES M DINZEO	\$25.00
162923120054	MARK PETERSON	\$25.00
162923120055	ERIC A GILBERTSON REV TR	\$25.00
162923120056	KENNETH C CREA TR	\$25.00
162923120057	DAVID J TELLETT ROYCE	\$25.00
162923120058	LAURANCE C STROM	\$25.00
162923130001	OWEN ORTHMANN	\$25.00
162923130002	AMANDA LIFTO	\$25.00
162923130003	SUSANNE M DE PALMA	\$25.00
162923130004	DEBORAH J WISWELL	\$25.00
162923130005	RICHARD AZZOUZI	\$25.00
162923130006	SCOTT J WALTER	\$25.00
162923130007	RUDY SWEIPO LEEM	\$25.00
162923130008	VIRGINIA A MCDERMOTT TR	\$25.00
162923130009	QINGLU LI	\$25.00
162923130010	LINDSAY FLORIN	\$25.00
162923130011	AUSTIN MCDANIEL	\$25.00
162923130012	DAVID B RISINGER	\$25.00
162923130013	GREGORY JOHN GOSIAK	\$25.00
162923130014	FATOUMATA CONTEH	\$25.00
162923130015	STEVEN R GORMAN	\$25.00
162923130016	SANDRA M JOHNSON	\$25.00
162923130017	MARGARET A HALLAWAY	\$25.00
162923130018	MICHAEL J JINTEH	\$25.00
162923130019	RYAN M SCHROEDER	\$25.00

162923130020	GAIL M BUHL	\$25.00
162923130021	BRADLEY L GUERTIN	\$25.00
162923130022	JONATHAN P ROGNESS	\$25.00
162923130023	MITCHELL A STIER	\$25.00
162923130024	SAMUEL A BARNES	\$25.00
162923130025	DEAN R SABETTI TR	\$25.00
162923130026	ROXANNE L DECOSTER	\$25.00
162923130027	2015 3 IH2 BORROWER LP	\$25.00
162923130028	LOUETTA M GENGENBACH TR	\$25.00
162923130029	ROGER L WINBERG	\$25.00
162923130030	PAUL T HIRDMAN	\$25.00
162923130031	MARY E G CALABRESE	\$25.00
162923130032	BRADLEY A LEHTO	\$25.00
162923130033	RYOKO KURIYAMA	\$25.00
162923130034	DAVID A VANDEUSEN	\$25.00
162923130035	ADAM A TREMAINE	\$25.00
162923130036	KRISTIN D ANDERSON	\$25.00
162923130037	SAMANTHA DELUCA	\$25.00
162923130038	MICHAEL K GERNES	\$25.00
162923130039	LINDA MARIE STRAHAN	\$25.00
162923130040	MARGARET R HOLDAWAY	\$25.00
162923130041	NANCY ANNETTE NIGGLEY	\$25.00
162923130042	MARGARET JANE SCOTT	\$25.00
162923130043	DANIEL D GALLAHER TR	\$25.00
162923130044	DONALD L GAULT	\$25.00
162923130045	STEFANIE KIIHN	\$25.00
162923130046	THOMAS TIENYU WEI	\$25.00
162923130047	CHRISTINA JOYCE	\$25.00
162923130048	ALLAN C POOCH	\$25.00
162923130049	BEN APPENZELLER	\$25.00
162923130050	TIMOTHY J BRICKMAN	\$25.00
162923130051	KEVIN P WATSON	\$25.00
162923130052	KYLE JOHNSON	\$25.00
162923130053	CHRISTINE J ELIAS	\$25.00
162923130055	ERIC D GUNARD	\$49.70
162923130056	OUNHEUANE THEPHRASOUVANH	\$49.23
162923130057	THOMAS P PINIEWSKI	\$25.00
162923130058	CHRISTOPHER P STEINER	\$25.00
162923130059	LAWRENCE B DELLES	\$49.65
162923130060	WILLIAM G PARNELL	\$30.81
162923130061	MICHAEL BROCHU	\$29.78
162923130062	DANIEL ALEXANDER SURINACH	\$30.25
162923130063	ANDREW G WRIGHT	\$25.00
162923130064	ANDREW G WRIGHT	\$25.00
162923130065	CARL J ROSEN	\$29.88
162923130066	LEROY P REINARDY	\$29.91
162923130067	JENNA J JOHNSON	\$25.00

162923130068	DAVID TRELLES	\$25.00
162923130069	LYNNE M VIERLING	\$25.00
162923130070	STEFAN A THEIMER	\$27.04
162923130071	ANTOINETTE M DUMMER	\$25.00
162923130072	JONATHAN P MARTHALER	\$25.00
162923130073	MICHAEL W CRAWFORD	\$25.00
162923130074	JOSEPH G KUNKEL	\$31.15
162923130076	BENJAMIN D RESMAN	\$30.47
162923130077	DANIEL DRAKE	\$49.11
162923130078	RANDALL T COVERT	\$25.00
162923130079	KRISTJIAN E JOHNSON	\$25.00
162923130080	REBECCA A EDBERG	\$25.00
162923130081	DAVID J SHELANDER	\$25.51
162923130082	ERIC D GUNARD	\$48.51
162923130084	GREGORY ROSS	\$29.14
162923130085	GERALD A DEVANEY	\$29.14
162923130086	ELAINE K JOHNSON	\$29.17
162923130087	SHAWN CHA	\$42.34
162923130088	RACHEL A BROWN	\$41.12
162923140001	BALDEMAR BALDERRAMA	\$25.00
162923140002	ROBERTO BALDERRAMA	\$25.00
162923140003	BALDEMAR BALDERRAMA	\$25.00
162923140004	MICHAEL KELLY	\$25.00
162923140005	TERESE M QUAAL	\$25.00
162923140006	TORREY A SWANSON	\$25.00
162923140007	LINDA L PRIBYL	\$25.00
162923140008	LING CHEN	\$25.00
162923140009	DANIEL C SHANNON TR	\$25.00
162923140010	BRIAN K VEACH TR	\$25.00
162923140011	FRANK V HARRIS	\$25.00
162923140012	KATHERINE A FREED	\$25.00
162923140013	JODI MAGNUSON-ALTENHOFEN	\$31.43
162923140014	LEANG SARIN	\$25.00
162923140015	VYAN P LUTTRELL TR	\$25.00
162923140016	JENNIFER LINDQUIST	\$25.00
162923140017	BRUCE W CALHOUN	\$25.00
162923140018	WILLIAM E RIVARD	\$25.00
162923140019	CAROL R GURSTELLE TR	\$25.00
162923140020	MICHAEL T HEINZ	\$25.00
162923140021	LEROY MCGOWAN	\$25.00
162923140022	JOHN W LOCKHART JR	\$25.00
162923140023	MEGAN FILKINS DE LOS REYES	\$25.00
162923140024	BHARAT JALAN	\$25.00
162923140025	MARY E. BUSHEE	\$25.00
162923140026	TIMOTHY L OLSON	\$25.00
162923140027	KIRK ANDERSON	\$25.00
162923140028	ROBERT D BLAND	\$25.00

162923140029	SARA MAIRS	\$25.00
162923140030	ZACHARIAH T PETERSON	\$25.00
162923140031	JOHN A REINART	\$25.00
162923140032	MATTHEW C HALBERG	\$25.00
162923140033	SVEN O BILDTSEN	\$25.00
162923140034	JOLENE ROWAN	\$25.18
162923140035	PAUL DAVID HUSBY	\$33.74
162923140036	LISA SMITH COHEN	\$25.00
162923140037	HAROLD T MARKOWITZ	\$25.00
162923140038	JOSEPH W DONOVAN	\$25.00
162923140039	PETER KYUNGCHUL KANG	\$25.00
162923140040	JOSEPH PETER DONAGHUE	\$25.00
162923140041	NICHOLAS L VREELAND	\$25.00
162923140042	SCOTT D DICKINSEN TR	\$25.00
162923140043	CURTIS A GUMBRELL TR	\$25.00
162923140044	LAURA FREEMAN	\$25.00
162923140045	PETER OHLAND	\$25.00
162923140046	SHERYL A FAIRBANKS	\$25.00
162923140047	ELLIOT MENDOZA-DIAZ	\$25.00
162923140048	ALICIA D BROWN	\$25.09
162923140049	CHING CHIN LIN	\$25.26
162923140050	DEAN B CHRISTOPHERSON	\$25.72
162923140051	JOHN W PHILLIPS	\$58.91
162923140052	KARL CRUMP	\$25.00
162923140053	DAVID A BAILEY	\$25.00
162923140054	ALAN F MAHLER	\$25.00
162923140055	CLARE TALLON RUEN	\$25.00
162923140056	KATHERINE W SCHEIL	\$26.82
162923140057	STEVEN F ROSNOW	\$30.52
162923140058	ADAM K LOVAAS	\$30.55
162923140059	WILLIAM H HAGSTROM	\$29.18
162923140060	LAURIE A WILBRECHT	\$25.00
162923140061	KEVIN P DOYLE	\$25.85
162923140062	CHRIS R HENNINGSON	\$25.00
162923140063	JACK L LEWIS	\$25.00
162923140064	ANTIONETTE Y MENNELL	\$25.00
162923140065	RICHARD P MCGEHEE	\$39.43
162923140066	RICHARD P MCGEHEE	\$25.00
162923140067	THOMAS E BURRELL	\$25.00
162923140068	SARA QUINN	\$25.00
162923140069	HANNA CONNOR	\$25.00
162923140070	MELINDA ERICKSON	\$25.00
162923140071	PATRICIA M SHELANDER TR	\$25.00
162923140072	JEFFREY A LUND	\$25.00
162923140073	PATRICK S KENNEDY TR	\$27.27
162923140074	VERNON R EIDMAN	\$25.00
162923140075	BRADLEY E SEGUIN II	\$25.00

162923140076	RICHARD E LAPPI	\$25.00
162923140077	FLOYD A MENEZES	\$25.00
162923140078	THOMAS SCOTT CARLSON	\$28.86
162923140079	JONATHAN H ALEXANDER TR	\$25.00
162923140080	LAWRENCE J FELICE	\$25.00
162923140082	SONJA L SMIDT REHMANN	\$25.00
162923140083	CRAIG E JOHNSON	\$25.00
162923140084	MICHAEL J WRIGHT TR	\$25.00
162923140085	ELISABETH ERDMAN BRAUN	\$25.00
162923140086	JEFFREY A BROWN	\$25.00
162923140087	MARK R MOTZEL	\$25.00
162923140088	DONALD A SANDBORG	\$25.00
162923210004	SHWU NOAN PAN	\$25.00
162923210005	HENRY Y MAK	\$25.00
162923210006	MARY CATHERINE ROSS PEPIN TR	\$25.00
162923210007	JOSEPH HARRY HERNICK TR	\$25.00
162923210008	KAREN A LUKAS TR	\$25.00
162923210009	THOMAS B TOWNSEND	\$25.00
162923210010	JONATHAN D BECK	\$25.00
162923210011	ANH HUYNH VO	\$25.00
162923210012	DOLORES M MERRILL	\$25.00
162923210013	TONY DUYTHAI TRAN TR	\$25.00
162923210014	ABNER YEMANEAB	\$25.00
162923210015	EDWARD A CUNNINGHAM	\$25.00
162923210016	STEPHEN C OLSON	\$25.00
162923210017	STEFANIE M BROCK	\$25.00
162923210018	CARLETTA M BRAUN TR	\$25.00
162923210019	CHOONG YOUL RHEE	\$25.00
162923210020	SATOSHI ISHII	\$25.00
162923210021	DAVID A BOYLES	\$25.00
162923210022	CUONG C DANG	\$25.00
162923210023	THOMAS B GALUSH	\$25.00
162923210024	ANTHONY J SEYKORA	\$25.00
162923210025	CHURCH OF CORPUS CHRISTI	\$931.97
162923210027	INDEPENDENT SCHOOL DIST 623	\$1,839.74
162923220001	PADA THOR YANG	\$41.30
162923220002	DANI L BERGMAN	\$37.11
162923220003	JEREMY T MORRISSEY	\$25.00
162923220021	AUSTIN LINDSTROM	\$25.00
162923220022	IBRAHIM ABDIRAHMAN	\$25.00
162923220023	MICHAEL A GREGORY TR	\$25.00
162923220024	CECILY A LAWSON	\$25.00
162923220025	JAMES FORESTER	\$25.00
162923220038	LAWRENCE A JONES	\$25.00
162923220039	JORDAN M HUBRED	\$25.00
162923220040	DAMARIS DABAREH KONOLD	\$25.00
162923220041	MATTHEW G BESETH	\$25.00

162923220042	JOEL L TRACY	\$25.00
162923220043	JESSICA L MARTIN	\$25.00
162923220044	KENNETH D LJUNG	\$25.00
162923220055	STEPHEN A MUSCANTO TR	\$25.00
162923220056	MAHMOUD S SHAKER	\$25.00
162923220057	DOUGLAS J MENTES	\$25.00
162923220058	KAREN F LITTLE	\$25.00
162923220059	CHARLES TEDDER	\$25.00
162923220060	DMGK ENTERPRISES LLC	\$25.00
162923220061	KYLE FEINER	\$25.00
162923220062	WILLIAM E BLAKE	\$25.00
162923220063	PHYLLIS M OSE	\$27.19
162923230001	KAREN E RAJCIC	\$25.00
162923230002	KATHLEEN A MARIER	\$25.00
162923230003	MARY A SCHWARTZBAUER	\$25.00
162923230004	CHAD S BLAHOSKY	\$25.00
162923230005	ELWOOD DANIEL PETERSON	\$25.00
162923230014	DEAN S BRANDSNESS TR	\$25.00
162923230015	RAINER G ROCHELEAU	\$25.00
162923230039	PAUL R BINDER	\$25.00
162923230044	THOMAS J STYRVOKY	\$25.00
162923230045	RICHARD S WEST	\$25.00
162923230046	JAMES R MELBERG	\$28.16
162923230047	MARVIN N GOHMAN	\$25.00
162923230048	LOUIS J SCHWEIZER TR	\$25.00
162923230049	JEREMY J OTTEN	\$25.00
162923230050	TODD P NAHM	\$25.00
162923230051	JOAN M POWERS	\$25.00
162923230052	CHARLES H SELF	\$25.00
162923230053	MAHMOUD J AZAR	\$25.00
162923230054	BRIAN ASH	\$32.12
162923230055	GORDON W MIXON JR	\$27.93
162923230056	FRANK HOLCOMB SHAW	\$25.00
162923230057	JUNE R DAMROW TR	\$25.00
162923230058	AARON FLORIN	\$25.00
162923230059	MICHAEL J SADOWSKY	\$25.00
162923230060	SARAH ALLISUN MILES	\$25.00
162923230061	BYRON R JOHNSON	\$25.00
162923230062	WINIFRED EDNA TILLMANN TR	\$25.00
162923230063	SEAK KEE CHEW	\$25.00
162923230064	JOSEPH E SIZER III	\$25.00
162923230065	ROBERTA R WILLIAMS	\$25.00
162923230066	JI CHIA	\$25.00
162923230067	PAUL E JOHNSON	\$25.00
162923230068	KEVIN MCDOWELL	\$25.00
162923230069	JAMES M BIRDSALL	\$25.00
162923230070	MARTIN D BERGSTEDT	\$25.00

162923230071	IVANA DAMJANAC	\$25.00
162923230074	DAVID C KLEINENDORST TR	\$25.00
162923230075	LIHSIA CHEN	\$25.00
162923230076	BRENDA L WILCOX ABRAHAM	\$25.00
162923230077	GARY T RANALLO	\$25.00
162923230078	SHARON R K BOWEN TR	\$30.20
162923230079	RAJ G SURYANARAYANAN	\$25.00
162923230080	ROGER A KATZENMAIER	\$25.00
162923230081	JOHN W HILDEBRANDT	\$27.23
162923230082	MARK SCHRANTZ	\$25.00
162923230083	CHARLIE T MARTINROGERS	\$25.00
162923230084	SUSAN DUNLOP	\$25.00
162923230085	EMILIANO CHAGIL	\$25.00
162923230088	GARY M JOHNSON	\$35.26
162923230089	RICHARD S COX TR	\$26.32
162923240001	DARLENE V TOMLINSON	\$25.00
162923240002	MATTHEW T REINKE	\$25.00
162923240003	DANIEL W YENTES	\$25.00
162923240004	YINGLONG GUO	\$25.00
162923240005	WILLIAM M BART	\$25.00
162923240006	ROBERT J WORRALL	\$25.00
162923240007	EUGENE W MILLER	\$25.00
162923240009	CAROL A GROTHEER	\$25.00
162923240010	KAREN M ROUTT-ROGERS	\$25.00
162923240011	MARTINA L SWANHOLM	\$25.00
162923240012	GOPACK PROPERTIES LLC	\$25.00
162923240013	YEONG SHIEUH TSUNG TR	\$25.00
162923240014	JOANNA J ANDERSON	\$25.00
162923240015	JOAN C AFFELDT	\$25.00
162923240016	MICHELLE STOFFEL	\$25.00
162923240017	JOHN E GISSELQUIST TR	\$25.00
162923240018	NICOLE B IKEBATA	\$25.00
162923240019	CHENLI ZHOU	\$25.00
162923240020	JIN Q LIAO	\$25.00
162923240021	MARK J BRADLEY	\$25.00
162923240022	RENALDAS BARTKAITIS	\$25.00
162923240023	CHANG LIANG LIN	\$25.00
162923240024	THONG KIM NGUYEN	\$25.00
162923240025	JAMES F SEITZ	\$25.00
162923240026	APRIL L BRANDT COX	\$25.00
162923240027	PING HOLLY ZHANG	\$25.00
162923240028	THOMAS M CLARK	\$25.00
162923240029	THOMAS W SCHOLTENS	\$25.00
162923240030	PETER FRANCO	\$25.00
162923240031	ALAN M ALBERT	\$25.00
162923240032	ALGIRDAS VOSYLIUS	\$25.00
162923240033	EMILIE A LEE	\$25.00

162923240034	RANDALL V DONEEN	\$25.00
162923240035	MICHAEL R MOLINE	\$25.00
162923240036	LYNN M DUJINDAM	\$25.00
162923240037	CHERYL A PETERSEN-KROEBER	\$25.00
162923240038	WENDELL W PASS	\$25.00
162923240039	LESLIE JOHN SZABO	\$25.00
162923240040	BENJAMIN N SUNDEM	\$25.00
162923240041	ANKIT GOEL	\$25.00
162923240042	ERICH SCHLIEPER	\$25.00
162923240043	ALEX A DETRICK	\$25.00
162923240044	MAY YONG YANG	\$25.00
162923240045	PAUL E KIRBY	\$25.00
162923240046	MARCEIL LUEDTKE	\$25.00
162923240047	JEFFREY STUEVE	\$25.00
162923240048	STEVEN RICHARD GRUNDTNER	\$25.00
162923240049	THOMAS B MCBURNEY	\$25.00
162923240050	MATTHEW R EICHENLAUB	\$25.00
162923240051	POLLY E SZATROWSKI	\$25.00
162923240052	CAMERON MCDONALD-HYMAN	\$25.00
162923240053	TERESA N REID	\$25.00
162923240054	PETER A QUAYLE	\$25.00
162923240055	PETER F SOULEN	\$25.00
162923240056	MATTHEW E BRANDT	\$25.00
162923240057	AHNYA ALEXANDRA ABBOTT PENNY	\$25.00
162923240058	JUDY A NOVOTNY	\$25.00
162923240059	DANIEL LEE DOMINO	\$25.00
162923240060	HELEN H DUFAULT TR	\$25.00
162923240061	RYAN18, LLC	\$25.00
162923240062	ANDREW PETERSON	\$25.00
162923240063	KAREN BONDY	\$25.00
162923240064	J ROBERT BLACKSTONE	\$25.00
162923240065	ROBERT JON MUNTER	\$25.00
162923240066	JAMES C KILEY	\$25.00
162923240067	KYOMI BONDY	\$25.00
162923240068	RICHARD K EINAN	\$25.00
162923240069	CHRISTOPHER ANDREW JENKINS	\$25.00
162923240070	STEPHANIE KLENK	\$25.00
162923240071	MATTHEW MARSHALL HANKERSON	\$25.00
162923240072	BENEDICT KOHLER	\$25.00
162923240073	STEPHEN J ROTHERMEL	\$25.00
162923240074	ALLYSON B ROUTHE	\$25.00
162923240075	KEITH D BUCKLEY	\$25.00
162923240076	DIANA C ROCKNE	\$25.00
162923240077	JAMES M KILBORN	\$25.00
162923240078	STEVEN R SMALLEY	\$25.00
162923240079	TERRANCE J KIEFFER	\$25.00
162923240080	ANTHONY R MENKE	\$25.00

162923240081	DUANE E SEIGLER	\$25.00
162923240082	ERIK BRANDON RUNQUIST	\$25.00
162923240083	ROSS J STECKLEIN	\$25.00
162923240084	ANN M THELEN TR	\$25.00
162923240085	MICHAEL NORDBY	\$25.00
162923240088	BARBARA J SEEMANN	\$26.03
162923240089	SHELLY FALKENHAGEN	\$25.00
162923240090	JOHN P BROWN	\$25.00
162923240091	MICHAEL FINE	\$25.00
162923240092	RICHARD FEMLING	\$25.00
162923240093	NEIL E OLSZEWSKI	\$25.00
162923240094	JORDAN DUELLMAN	\$25.00
162923240095	CAROLYN G GERLACH	\$25.00
162923240096	DANIEL S JOHNSONPOWERS	\$25.00
162923240097	SEAK KEE CHEW	\$25.00
162923240098	DARLENE J WHITE	\$25.00
162923240099	NATHAN EDWARDS	\$25.00
162923240100	HEIDI BRETSCHER	\$25.00
162923240101	NATHAN LOHMANN	\$25.00
162923240102	KATHERINE SHELANDER	\$25.00
162923240103	JAMES C LAI	\$25.00
162923240104	YI-CHUN CHOU TR	\$47.04
162923240105	STEPHANIE A ROSSOW	\$25.00
162923240106	GERALD S HONOROF	\$25.00
162923240107	NORMAN D BARTLETT	\$25.00
162923240108	RICHARD GRANT	\$25.00
162923240109	JULIE A VIKEN	\$25.00
162923240110	ERIC SCHWARTZ	\$25.00
162923240111	JUDITH S CALCOTE	\$46.60
162923240112	LUCAS KOSKI	\$25.00
162923410001	JENNIFER M VOGEL	\$25.00
162923410009	QUENTIN NGUYEN	\$25.00
162923410010	PAMELA M HARRIS	\$25.00
162923410012	UNIVERSITY OF MINNESOTA	\$845.13
162923410040	MICHAEL DOWNES	\$25.00
162923410043	JOHN LAWRENCE BUCK TR	\$25.00
162923410044	GREGORY M STEVENS	\$25.00
162923410045	A WILLIAM SANDS	\$25.00
162923410046	HOWARD V OCONNEL JR TR	\$25.00
162923410047	LORRIE K PILGRIM	\$25.00
162923410048	MARGARET MARY LANGESLAY TR	\$25.00
162923410049	CAROL ANN LUKAS TR	\$25.00
162923410050	DEAN A JUNKANS	\$25.00
162923410051	AUDREY J PETERS TR	\$25.00
162923410052	CITIBANK NA AS TRUSTEE	\$25.00
333023340013	CITY OF ARDEN HILLS	\$25.00
333023340078	STEVEN A HENKEL	\$25.00

333023340079	KRISTIN STERLING	\$25.00
333023340080	JENNI C SCHOPPERS TR	\$25.00
333023340081	PATRICIA L BEAUDRY	\$25.00
333023340082	BRIANNA ERICKSON	\$25.00
333023340083	DENIS TERZIC	\$25.00
333023340084	ELIZABETH J KRAESTCH	\$25.00
333023340085	GLENDON T KRAETSCH	\$25.00
333023340086	RICHARD A CARDA	\$25.00
333023340087	ALMA S THOLE TR	\$25.00
333023340088	BEVERLY J HOLLAND	\$25.00
333023340089	BRIAN F MCCORMICK	\$25.00
333023340090	JOHNATHAN A GOHDE	\$25.00
333023340091	ZACHARY CRONEN	\$25.00
333023430005	JOHN M HUYETT	\$25.00
333023430013	CHRISTIAN N RICHTER	\$25.00
333023430014	MARIA REDMAN	\$26.24
333023430015	LEAH A ZUPANCICH	\$91.02
333023430016	MARIA REDMAN	\$46.10
333023430017	MICHELLE T PERSUITTI	\$54.74
333023430018	DAVID H SHORT TR	\$41.31
333023430019	JAMES W BOHN	\$25.00
333023430020	FREDERICK V FOX	\$25.00
333023430021	BRUCE A SEIBER	\$25.00
333023430022	PETER L OLSON-SKOG	\$33.80
333023430024	PRESBYTERIAN HOMES AH INC	\$65.82
333023440001	UNIVERSITY OF NORTHWESTERN ST PAUL	\$1,161.30